

SURVEY IN SEC'S. 2 & 11, T. 29 S. R. 8 W. W. M.

FOR: DOUGLAS COUNTY REALTY
BY: C & G ENG, INC.

MARCH 1977 SCALE: 1" = 400'

FILED
RECEIVED MLL
MAR 21 1977
COUNTY SURVEYOR
DOUGLAS COUNTY, ORE.
M.C.



- LEGEND**
- — Not set
 - — Set 5/8" iron rod
 - ⊙ — Set 5/8" iron rod w/alum. cap
 - ⦿ — Found 1" iron pipe
 - ⦿ — Found 1-1/2" angle iron
 - ⦿ — Found Brass cap
 - ⦿ — Found 1" iron bolt

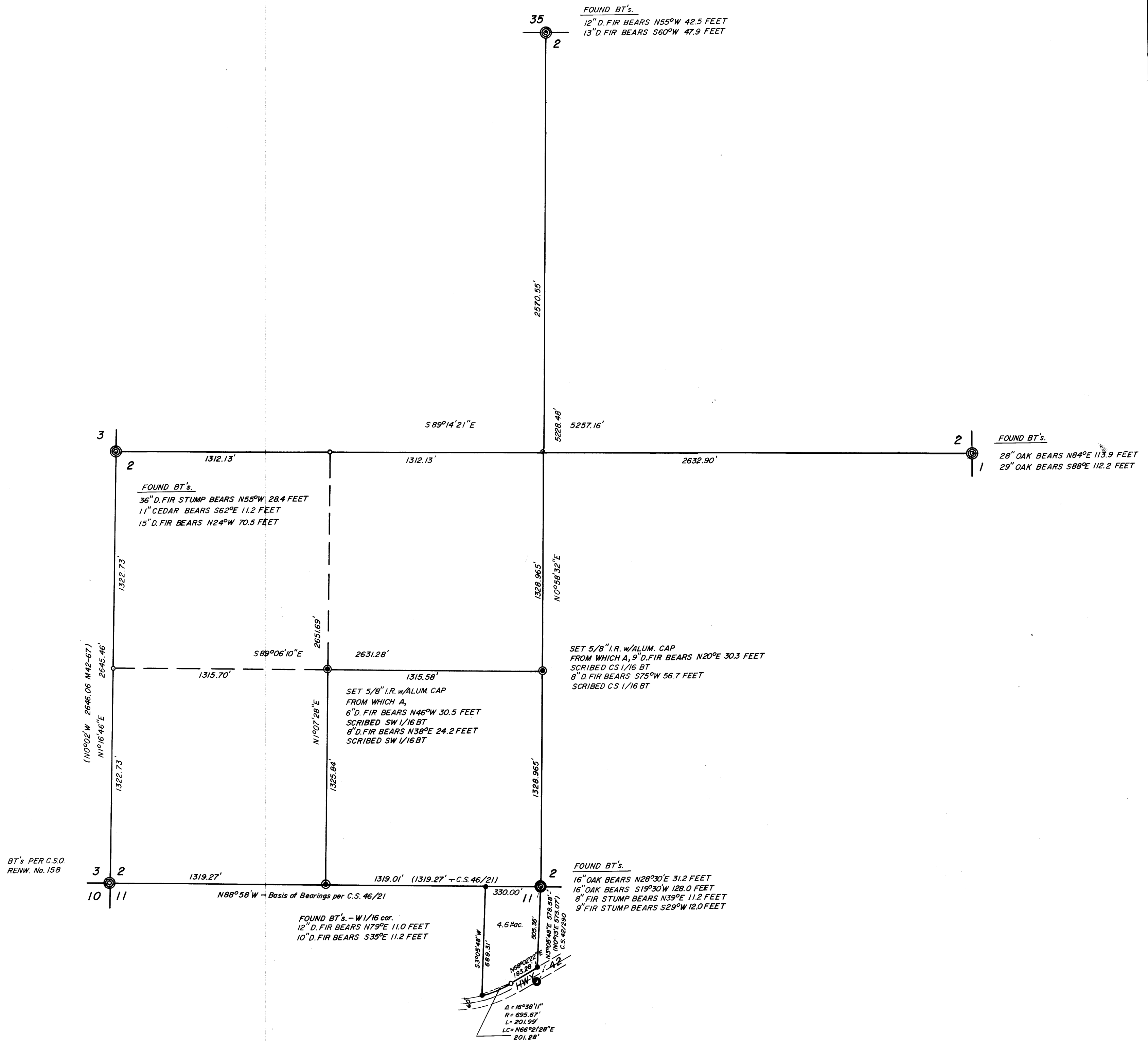

REGISTERED
PROFESSIONAL
LAND SURVEYOR
Alvin L. Baughman
OREGON
JULY 14, 1961
ALVIN L. BAUGHMAN