

SURVEY FOR U.S. FOREST SERVICE IN SECTION 1, T.31S. R.2W.W.M., DOUGLAS COUNTY, OREGON BY: BAUGHMAN TECHNICAL SERVICES, INC.

APRIL 1978



LEGEND

- — Found Brass cap
- — Set Brass cap
- () — Record calls
- Fence line
- True lines posted with steel fence posts and government property signs.

NOTE: Brass washers, set in lower blaze of new BT's.

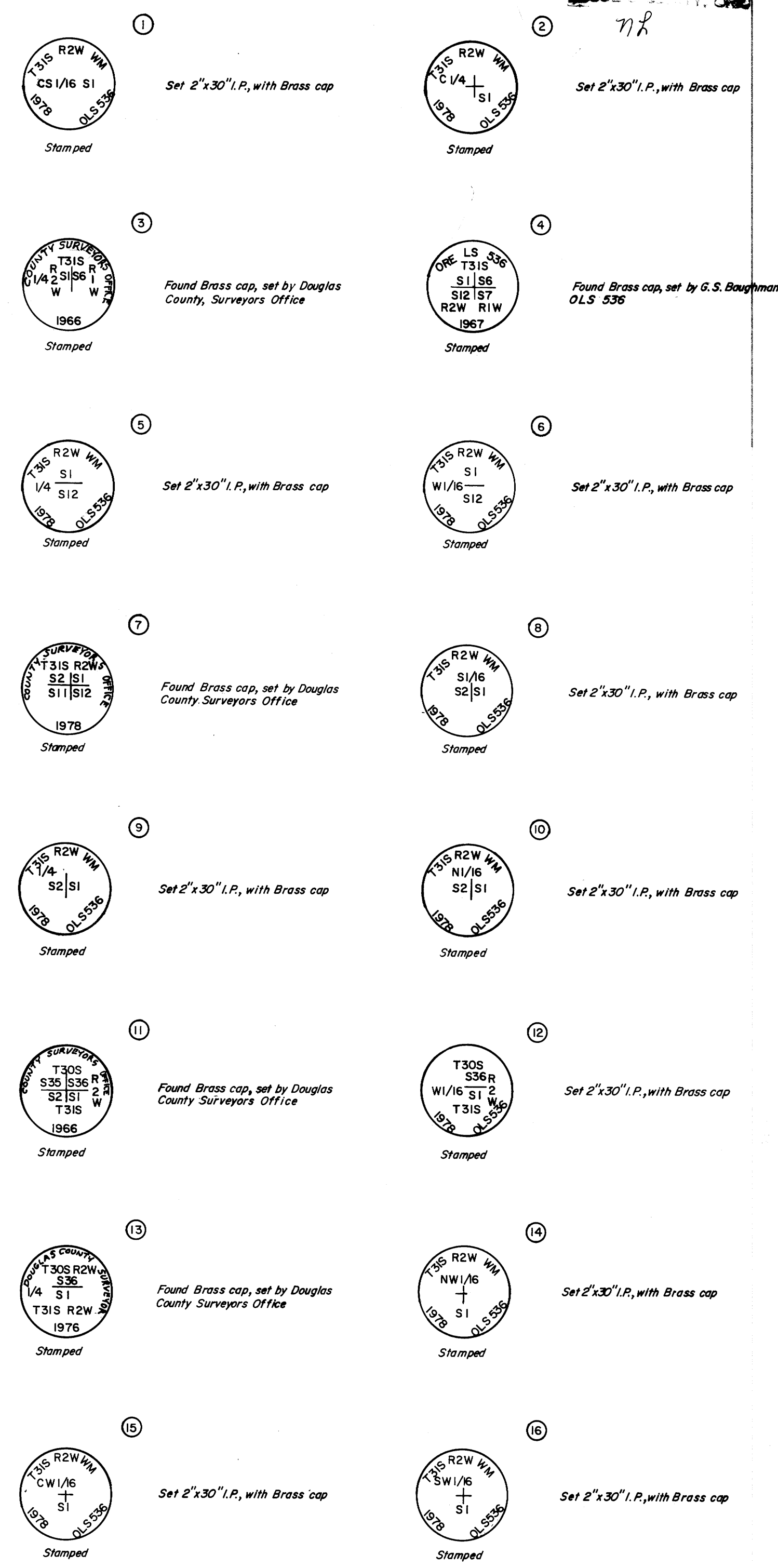
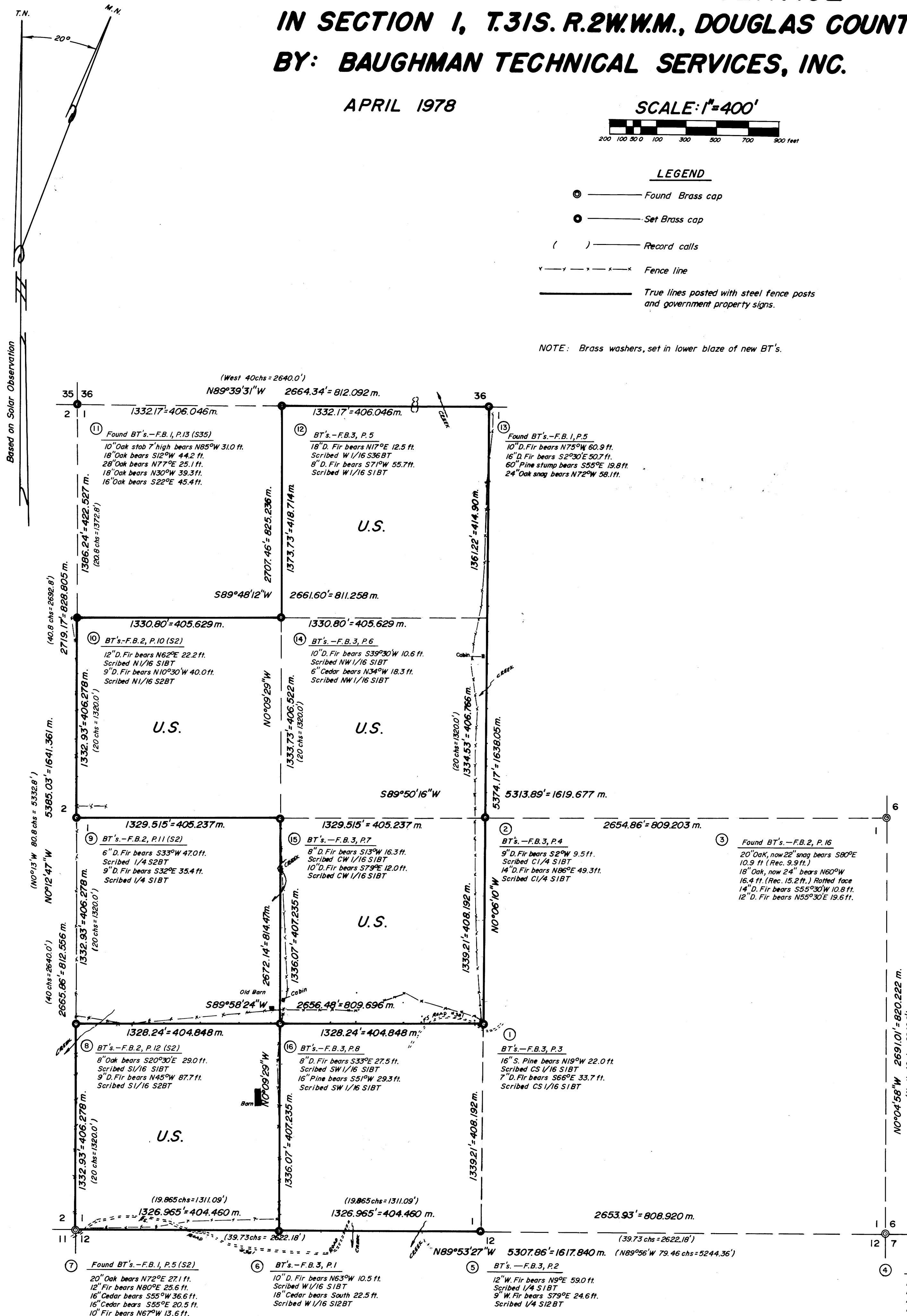

"I, GLENN S. BAUGHMAN, a registered professional land Surveyor in the State of Oregon, hereby certify that this plat and the notes hereon, or attached, are a correct representation of a survey I performed during December 1977-April, 1978 for the U.S. Forest Service, in accordance with the statutes of the State of Oregon and with the Articles of my contract."

Glenn S. Baughman
GLENN S. BAUGHMAN
Registered Professional Land Surveyor
Oregon License 536

REGISTERED
PROFESSIONAL
LAND SURVEYOR

Glenn S. Baughman
GLENN S. BAUGHMAN
536