

SURVEY FOR U.S. FOREST SERVICE IN SECTION 27, T.30S. R.2W., W.M., DOUGLAS COUNTY, OREGON

APRIL 1978

SCALE: 1" = 400'



LEGEND

- ⊙ — Found Brass cap
- — Set Brass cap
- () — Record calls
- — — — — Tel. line
- — — — — Fence line
- — — — — True lines posted with steel fence posts and government property signs

NOTE: Brass washers, set in lower blaze of new BT's.

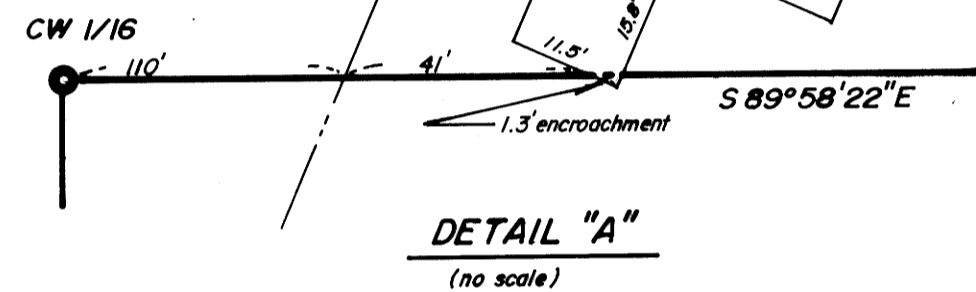
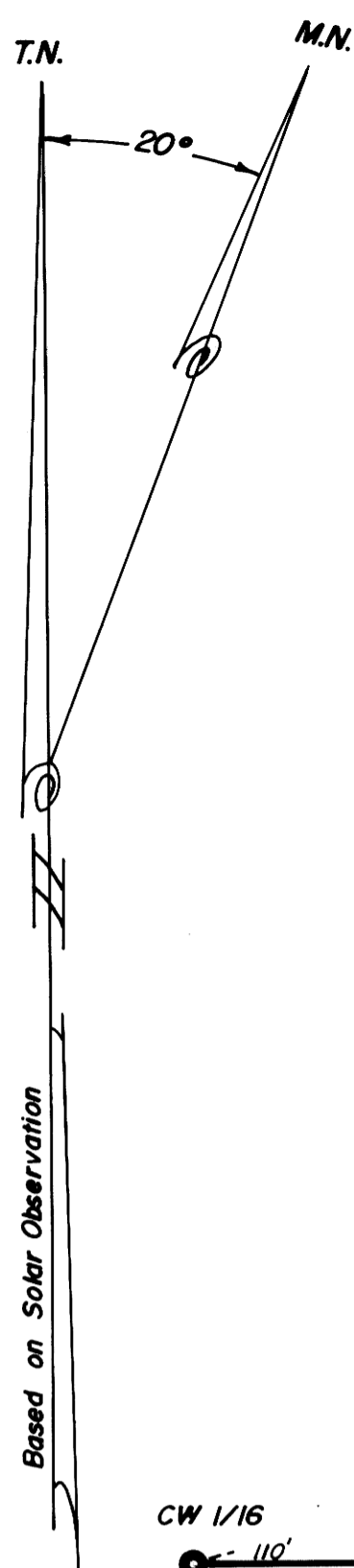

- ① Found BT's — F.B. 1, P. 10
32" Cedar bears S29°W 13.5 feet
14" D. Fir bears North 5.7 feet
- ② Found BT's — F.B. 1, P. 16
22" Laurel bears S15°W 16.5 feet (no face)
12" Laurel (badly rotted 3 ft. high stub) bears N50°E 33.5 feet (Rec. 35.0 feet. No face.)
36" D. Fir bears S34°E 29.9 feet (Rec. S28°E 29.0 feet)
24" D. Fir bears S60°W 12.5 feet
12" D. Fir bears S27°E 35.0 feet
26" D. Fir bears N4°W 24.4 feet
32" D. Fir bears N20°E 25.1 feet

- ⑪ Found BT's — F.B. 2, P. 17
30" Pine stump bears N38°W 32.5 feet
30" D. Fir stump bears N40°30'E 37.0 feet
16" D. Fir bears West 10.5 feet
18" D. Fir bears N63°E 12.3 feet

- ③ BT's — F.B. 2, P. 18
10" S. Pine bears S47°W 43.5 feet
Scribed 1/4 S27 BT
7" D. Fir bears N86°E 28.4 feet
Scribed 1/4 S26 BT

- ⑨ 1343.65' = 409.545 m.
BT's — F.B. 2, P. 19
8" D. Fir bears S41°W 2.1 feet
Scribed CW 1/16 S27 BT
9" D. Fir bears N32°E 10.8 feet
Scribed CW 1/16 S27 BT

- ⑩ BT's — F.B. 2, P. 22
16" D. Fir bears S32°W 14.5 feet
Scribed C 1/4 S27 BT
8" D. Fir bears N83°E 10.9 feet
Scribed C 1/4 S27 BT

- ⑧ BT's — F.B. 2, P. 20
10" D. Fir bears S81°W 5.1 feet
Scribed S 1/16 S28 BT
10" D. Fir bears S78°E 13.9 feet
Scribed S 1/16 S27 BT

- ⑥ BT's — F.B. 2, P. 21
8" Pine bears S26°W 11.3 feet
Scribed SW 1/16 S27 BT
8" D. Fir bears N87°W 19.7 feet
Scribed SW 1/16 S27 BT

- ⑦ Found BT's — F.B. 1, P. 1
30" D. Fir bears S20°E 18.5 feet
24" D. Fir bears N42°E 30.0 feet
32" D. Fir bears N37°W 22.5 feet (Rec. N30°W)
30" D. Fir bears S53°W 47.0 feet (down)
30" D. Fir stump bears S10°W 38.6 feet
15" D. Fir stump (rotted) bears S54°30'W 16.7 feet

- ⑤ (West 80.20 chs. = 5293.2')
Found BT's — F.B. 2, P. 9
18" Oak bears N55°W 120.8 feet
18" Oak bears S38°W 68.6 feet (down, face rotted & burned)
22" D. Fir bears S17°W 7.5 feet
16" D. Fir bears N36°W 21.8 feet (Rec. N32°30'W)

- ④ Found BT's — F.B. 2, P. 23 (Sec. 35)
24" Pine bears S81°W 285.8 feet
22" Pine bears N5°W 94.1 feet
15" D. Fir bears N89°W 351.8 feet
14" D. Fir bears N2°E 103.0 feet (snag)
16" D. Fir bears S81°E 74.4 feet

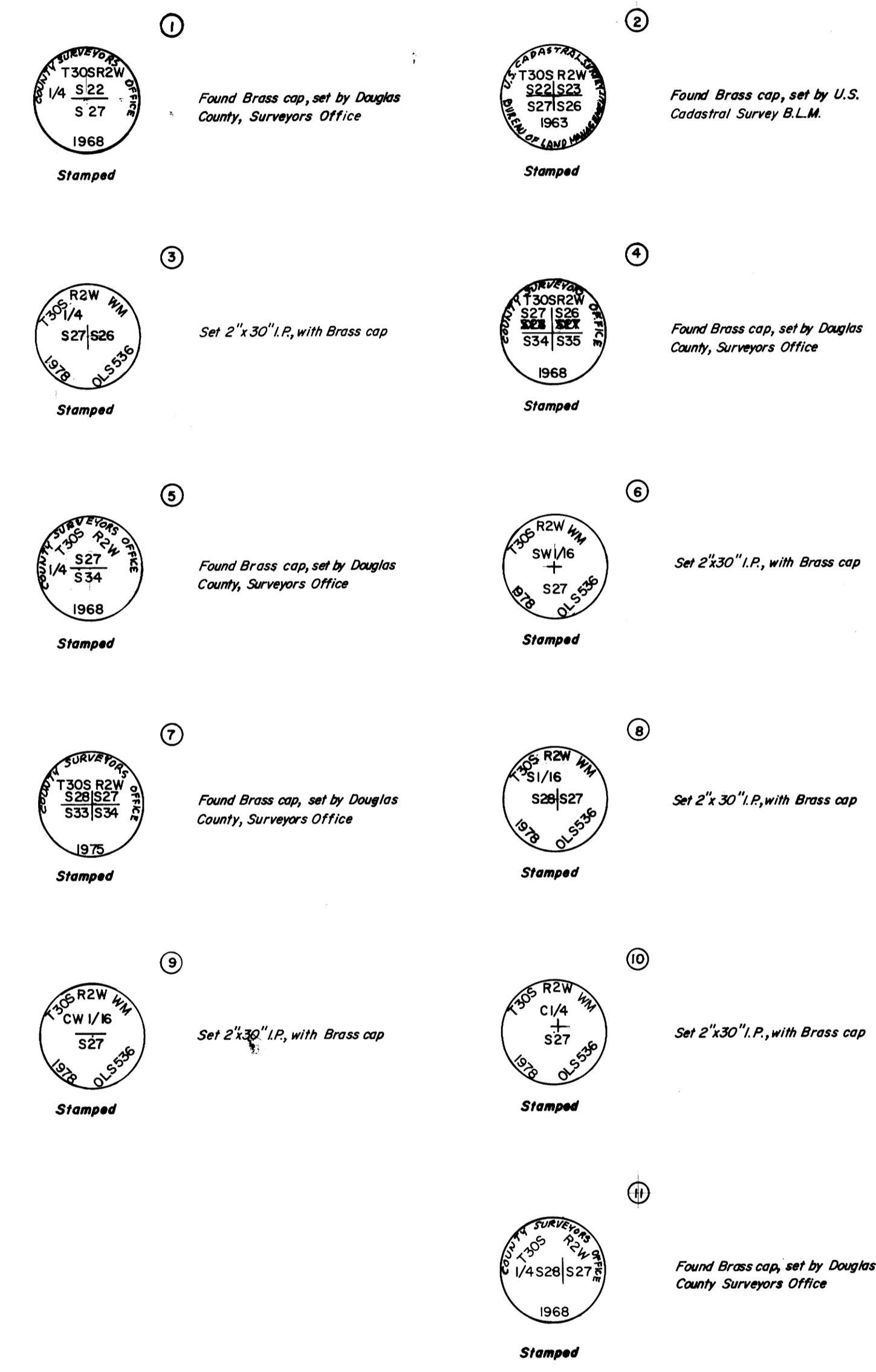

"I, GLENN S. BAUGHMAN, a registered professional land surveyor in the State of Oregon, hereby certify that this plat and the notes hereon, or attached, are a correct representation of a survey I performed during December 1977 - April 1978 for the U.S. Forest Service, in accordance with the statutes of the State of Oregon and with the Articles of my contract."

Glenn S. Baughman
GLENN S. BAUGHMAN
Registered Professional Land Surveyor
Oregon License No. 536

