

Subdivision Of Section 2, T29S, R9W, W.M., Oregon

Roseburg Lumber Company

Scale 1"=400'

March 8, 1978

FILED
RECEIVED *jh*

APR 14 1978

COUNTY SURVEYOR
DOUGLAS COUNTY, ORE.

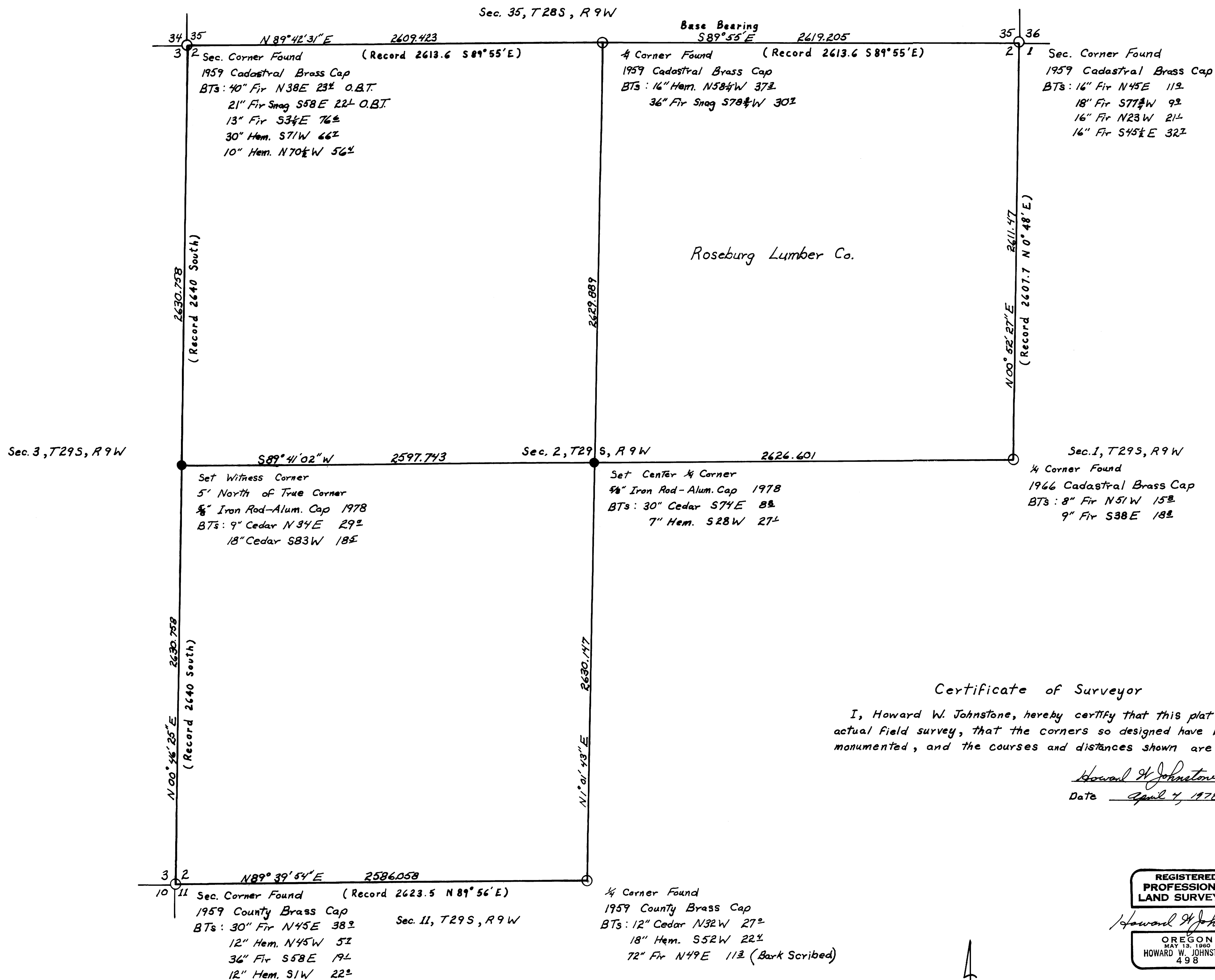

Certificate of Surveyor

I, Howard W. Johnstone, hereby certify that this plat is based upon actual field survey, that the corners so designed have been properly monumented, and the courses and distances shown are correct.

Howard W. Johnstone
Date April 7, 1978

REGISTERED
PROFESSIONAL
LAND SURVEYOR

Howard W. Johnstone
OREGON
MAY 13, 1960
HOWARD W. JOHNSTONE
498



- Found Pipe & Cap
- Set Iron Rod & Aluminum Cap