

FILED
RECEIVED
MAR 30 1978
COUNTY SURVEYOR
DOUGLAS COUNTY, ORE

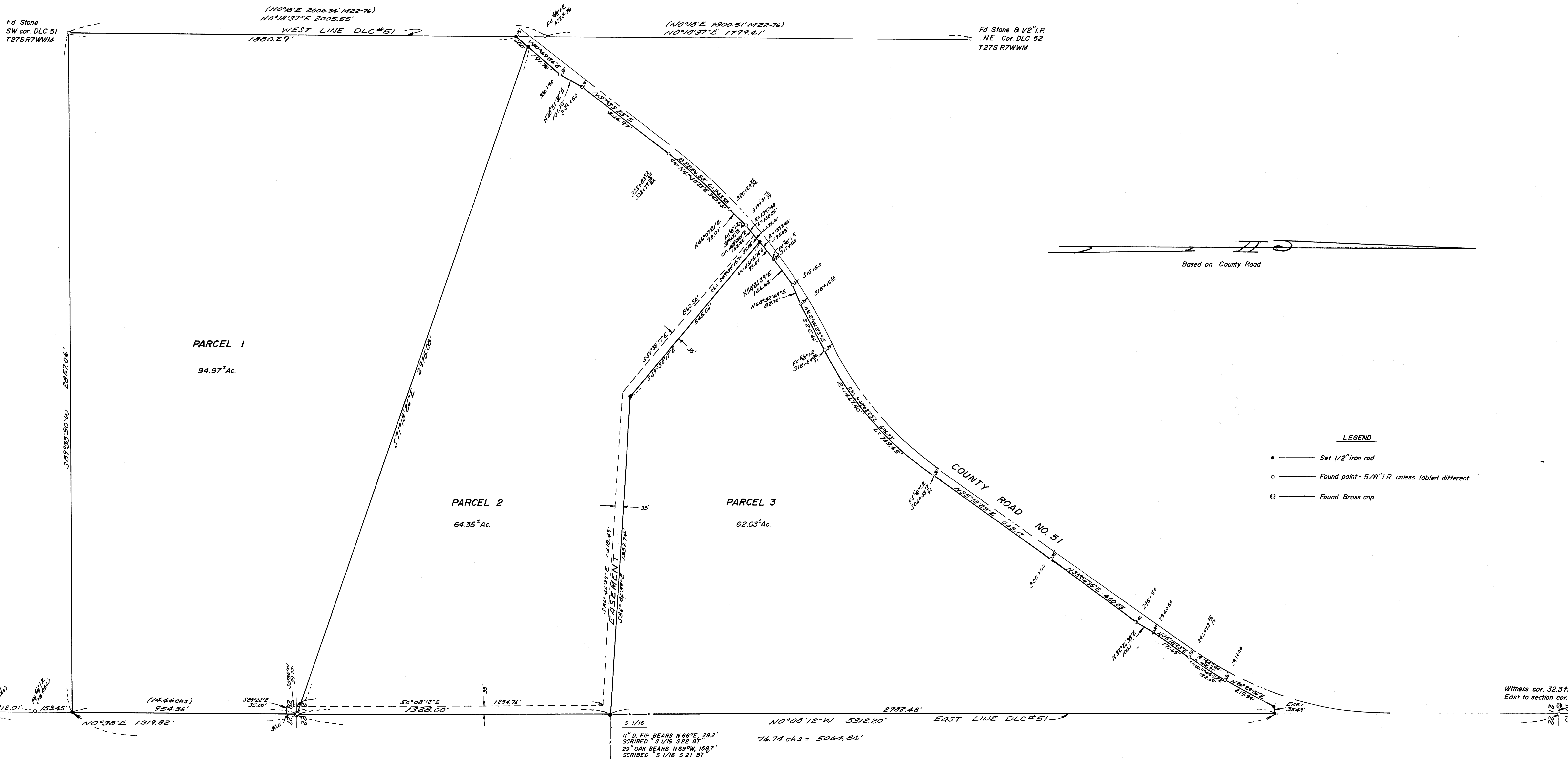

LEGEND

- — Set 1/2" iron rod
- — Found point - 5/8" I.R. unless labeled different
- ⊙ — Found Brass cap

REGISTERED PROFESSIONAL SURVEYOR
Allen Baughman
ALLEN BAUGHMAN
1000 S. BUSHMAN
PORTLAND, OREGON 97202

SURVEY FOR DESCRIPTION-S.21828, T.27S R7WWM			
FOR: L. A. SUITER	SCALE: 1"=200'	DRAWN BY: Eab	
BY: BAUGHMAN TECHNICAL SERVICES INC		REVISED:	
DATE: March 1978	APPROVED BY:	DRAWING NUMBER: FM 1-33	