

# SURVEY FOR U.S. FOREST SERVICE IN SECTION 22, T.30S., R.1W., DOUGLAS COUNTY, OREGON

BY: UMPQUA SURVEYING COMPANY, MYRTLE CREEK, OREGON  
JANUARY 1978 SCALE: 1" = 500'

FILED  
RECEIVED

MAR 8 1978

COUNTY SURVEYOR  
DOUGLAS COUNTY, ORE.

I, WILLIAM J. RUPPERT, a registered professional land surveyor in the State of Oregon hereby certify that this plot and the notes hereon, or attached, are a correct representation of a survey I performed during September 1977 thru February 1978, for the U.S. Forest Service, in accordance with statutes of the State of Oregon and with the Articles of the contract.

WILLIAM J. RUPPERT  
REGISTERED OREGON LAND SURVEYOR

REGISTERED OREGON LAND SURVEYOR  
WILLIAM J. RUPPERT  
JULY 12, 1968  
866

### LEGEND

- FOUND BRASS CAP
- ⊕ SET BRASS CAP
- ▲ BEARING TREE
- TRUE LINE POSTED WITH STEEL FENCE POSTS AND GOVERNMENT PROPERTY SIGNS
- ( ) RECORD CALLS - GLO PLAT 1858

### NOTE:

- ALL MONUMENTS SET ON THIS SURVEY ARE 2"x30" GALV. IRON PIPES WITH 2 1/2 BRASS CAPS.
- ALL BEARING TREE DIMENSIONS INDICATE THE DIAMETER OF THE TREE AT CHEST HEIGHT.
- ALL BEARING TREE DISTANCES AND BEARINGS ARE FROM THE CENTER OF THE MONUMENT TO THE CENTER OF THE TREE AT ROOT CROWN.
- SCRIBED BEARING TREES HAVE A BRASS WASHER STAMPED 'LS 866' NAILED IN LOWER BLAZE.

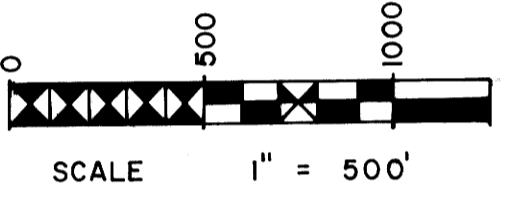
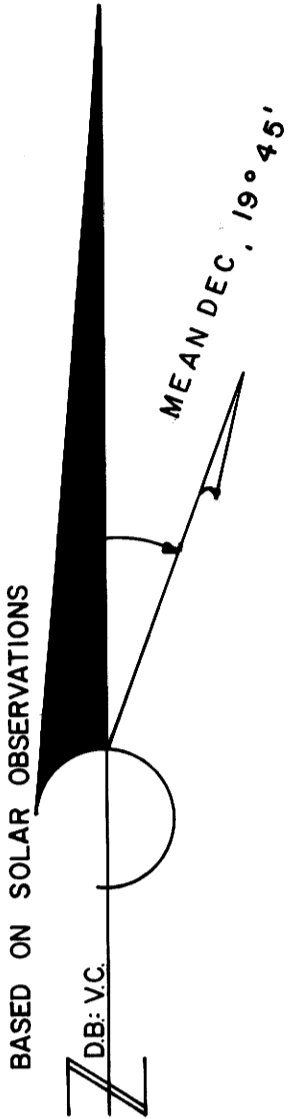

NOTE: DISTANCES SHOWN ARE NOT REDUCED TO SEA LEVEL.

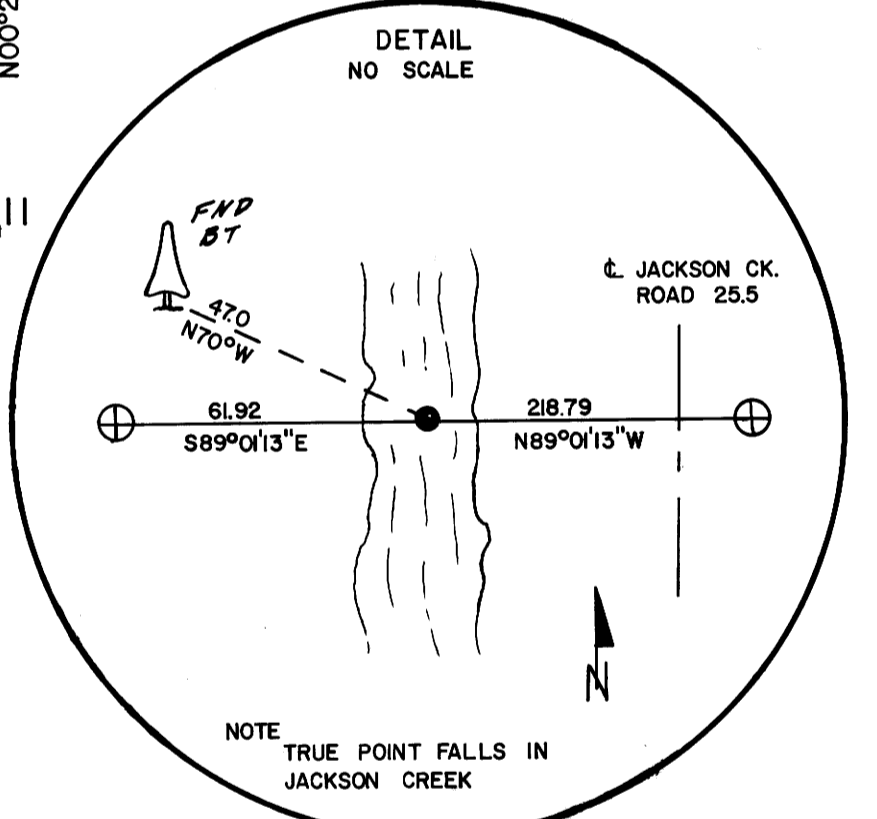
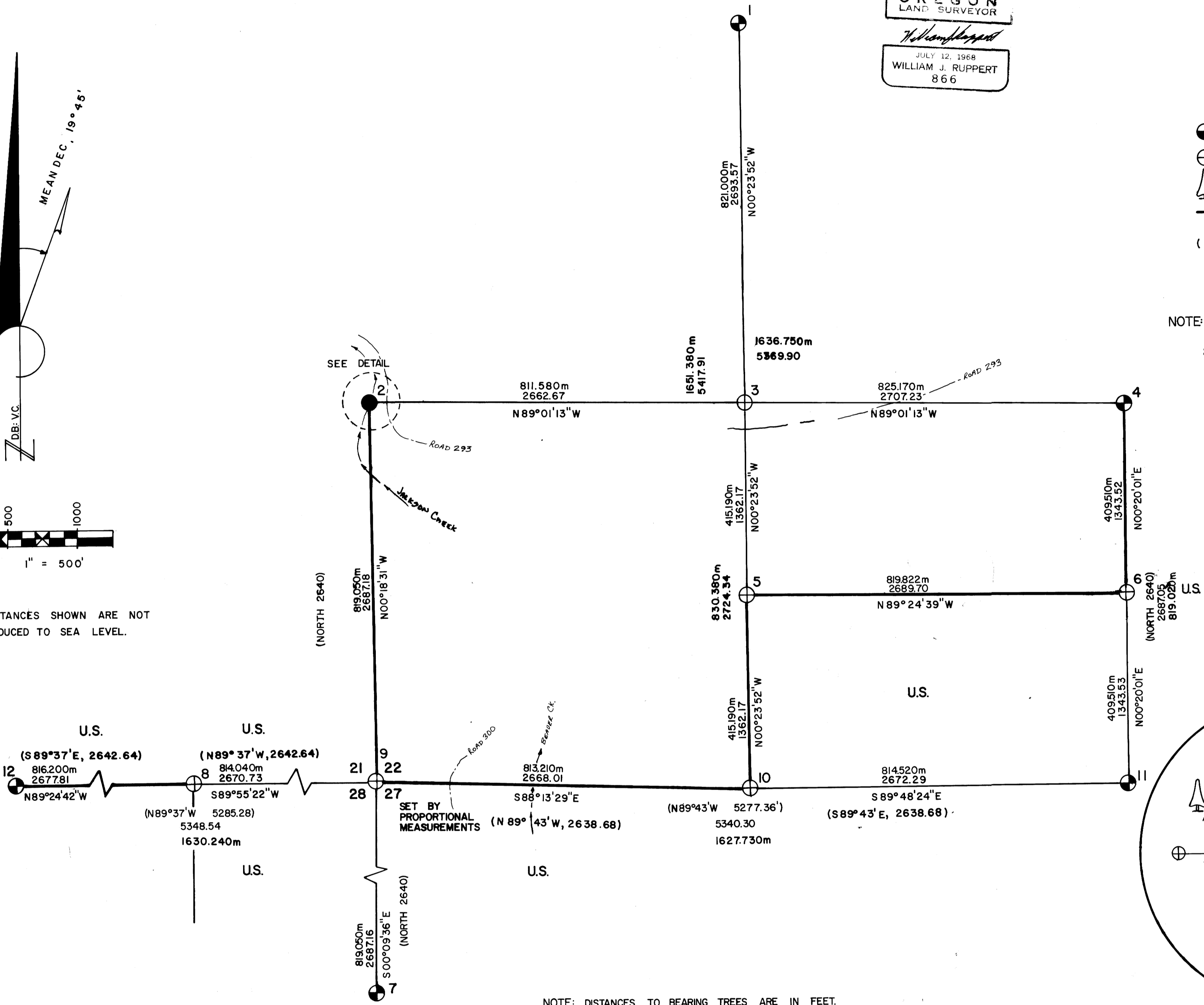

NOTE: DISTANCES TO BEARING TREES ARE IN FEET.

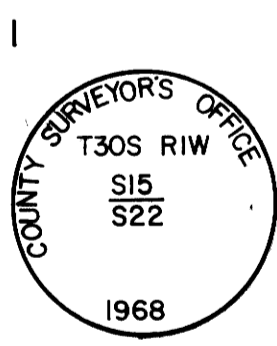

FOUND  
24" OAK SNAG N85°35'W, 61.7 VIS. "BT"  
16" PINE N48°53'W, 30.5 VIS. SCRIBE  
12" OAK S40°17'E, 54.7 GOOD SCAR  
UPROOT OF LARGE TREE APPROX.  
POSITION S08°23'E, 35.0

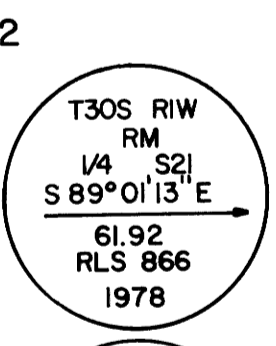

FOUND  
19" D.FIR WITH GOOD FACE  
N70°W, 47.0 FROM TRUE CORNER  
SEE DETAIL

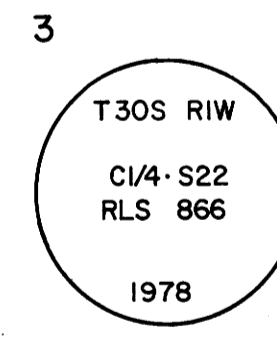

SCRIBED  
8" D.FIR N48°24'E, 3.2 "C1/4 S22, BT"  
13" D.FIR N36°05'E, 29.3 "C1/4 S22, BT"



FOUND  
6" W.FIR N59°24'E, 27.5 VISIBLE SCRIBE  
6" W.FIR S33°09'E, 16.3 VISIBLE SCRIBE

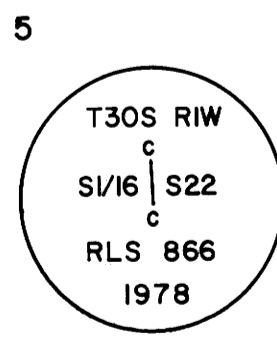

SCRIBED  
9" HEMLOCK S71°03'E, 29.6 "CS1/16, BT"  
10" D.FIR S07°34'W, 31.7 "CS1/16, BT"

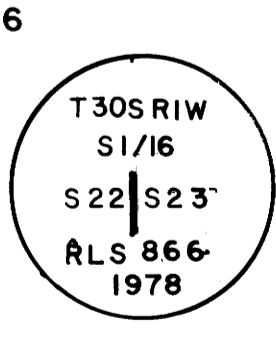

SCRIBED  
16" D.FIR S33°30'E, 15.9 "S1/16 S23, BT"  
13" W.FIR N71°W, 16.5 "S1/16 S22, BT"

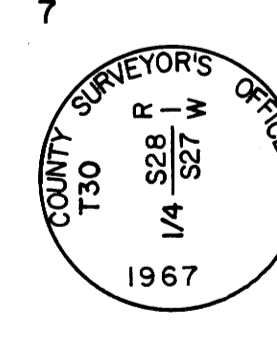

FOUND  
19" MADRONE N49°19'E, 19.7 VISIBLE SCRIBE  
43" D.FIR N72°17'E, 12.0 FACE ROTTEN  
12" CEDAR S32°47'W, 28.1 VISIBLE SCRIBE

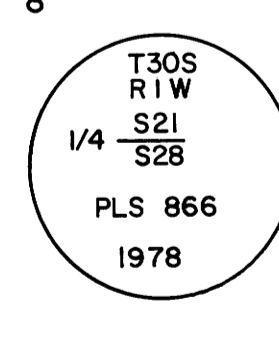

FOUND  
APPROX. 18" D.FIR BARK RING, N80°51'W, 13.2 WOOD DECOMPOSED  
APPROX. 18" D.FIR BARK RING, S53°28'W, 13.2 WOOD DECOMPOSED  
SCRIBED  
10" D.FIR, S75°19'W, 13.2, "1/4 S28, BT"  
10" D.FIR N26°09'E, 10.7, "1/4 S21, BT"  
ALSO SEE FILED NARRATIVE

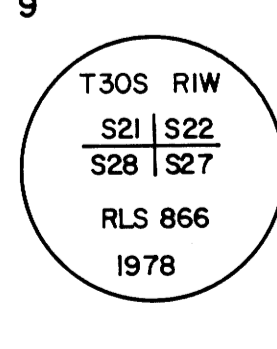

SCRIBED  
12" D.FIR N30°08'E, 23.6 "T30S RIW S22, BT"  
14" D.FIR S85°16'E, 19.6 "T30S RIW S27, BT"  
18" D.FIR S15°20'W, 38.7 "T30S RIW S28, BT"  
19" D.FIR N51°28'W, 33.8 "T30S RIW S21, BT"

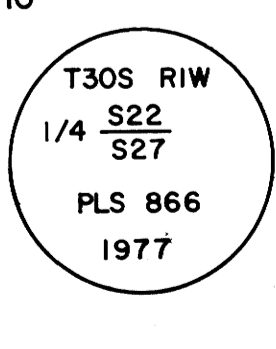

FOUND  
8" OAK SNAG N68°30'E, 21.8  
8" F.R SNAG S32°55'E, 24.5 SHOW GOOD SCAR  
8" F.R SNAG S34°40'W, 21.5 SHOW GOOD SCAR  
15" CEDAR N77°W, 51.0 VISIBLE SCRIBE  
10" W.OAK N54°10'W, 47.0 SHOW GOOD SCAR  
1" STEEL SHAFT - 6" FLANGE

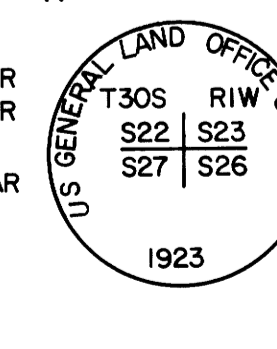

FOUND  
29" D.FIR S34°19'E, 16.2 GOOD SCAR  
35" D.FIR S41°00'W, 27.6 GOOD SCAR  
44" D.FIR N38°34'W, 9.0 GOOD SCAR  
15" D.FIR N16°05'E, 29.5 WINDFALL NO SCR.FD.  
SCRIBED  
20" D.FIR N27°07'E, 48.6 "T30S RIW S23 BT"

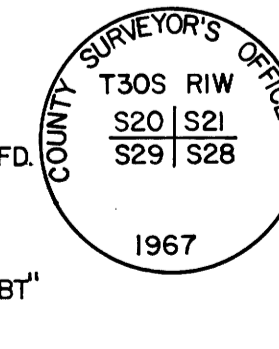

FOUND  
23" CEDAR S3°16'E, 72.2 VIS. SCR.  
24" CEDAR S53°21'W, 39.6 VIS. SCR.  
26" D.FIR N80°53'W, 68.7 GOOD SCAR  
27" F.R SNAG N61°44'W, 23.0 VIS. SCR.  
13" MADRONE N80°07'E, 26.3 VIS. SCR.

DRAWN BY: VERN CHURCH  
C.S. FILE NO. 58-1-156  
MAP FILE NO. 165-1-65

RESTORATION OF 1/4 CORNER BETWEEN SECTION 21 AND SECTION 28, TOWN-SHIP 30 SOUTH, RANGE 1 WEST, WILLAMETTE MERIDIAN.

I RESTORED THE 1/4 CORNER BETWEEN SECTION 21 AND SECTION 28 FROM THE FOLLOWING EVIDENCE.

1. I FOUND A FENCE CORNER POST WITH OLD BARB WIRE AT ITS' BASE. THE WIRE, NOW ON THE GROUND, IS STILL CONTINUOUSLY STRUNG. THE FENCE EVIDENCE EXTENDS WESTERLY AND SOUTHERLY FROM THE ABOVE CORNER IN NEARLY CARDINAL DIRECTIONS.

2. I FOUND THE REMAINS OF A DOUGLAS FIR TREE, AS IDENTIFIED BY BARK CHARACTERISTICS, IN A GROUND DEPRESSION ENCIRCLED BY BARK. THE REMAINS BEAR NORTH 80° WEST 13.2 FEET FROM THE FENCE CORNER. THE BARK RING HAS AN INSIDE DIAMETER OF APPROXIMATELY 18 INCHES.

3. I ALSO FOUND THE REMAINS OF A DOUGLAS FIR TREE, AS IDENTIFIED BY BARK CHARACTERISTICS, IN A GROUND DEPRESSION ENCIRCLED BY BARK. THE REMAINS BEAR SOUTH 54° WEST 13.2 FEET FROM THE FENCE CORNER. THE APPROXIMATE INSIDE DIAMETER OF THE BARK RING IS 18 INCHES.

4. BOTH OF THE ORIGINAL BEARING TREES ARE RECORDED AT THE ABOVE DISTANCES AND BEARINGS. BOTH OF THE ORIGINAL TREES WERE 15 INCHES IN DIAMETER. IT APPEARS AS THOUGH BOTH TREES DIED AFTER BEING SCRIBED.

5. I FIND THAT THE DISTANCE AND BEARING RELATIONSHIP BETWEEN OTHER ORIGINAL CORNERS AND THE FENCE CORNER IS WITHIN THE ACCURACY OF THE ORIGINAL SURVEY AS DETERMINED BY MY RETRACEMENT OF OTHER ORIGINAL LINES IN THIS AREA.

6. VERN LERWILL, A RANCHER IN THE TILLER AREA, TOLD ME THAT THIS FENCE CORNER IS COMMONLY BELIEVED TO BE THE SAID 1/4 CORNER. ALTHOUGH THE ABOVE IS HEARSAY EVIDENCE, IT AGREES WITH OTHER FINDINGS.

7. I MONUMENTED THE QUARTER CORNER WITH A 2" X 30" IRON PIPE WITH A BRASS CAP AND SCRIBED NEW BEARING TREES AS SHOWN ON THE CONCURRENTLY FILED PLAT.

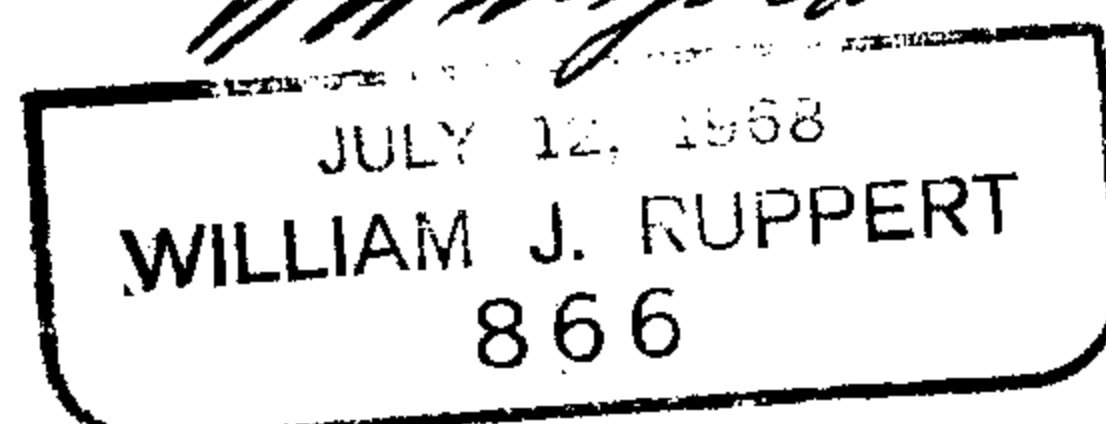
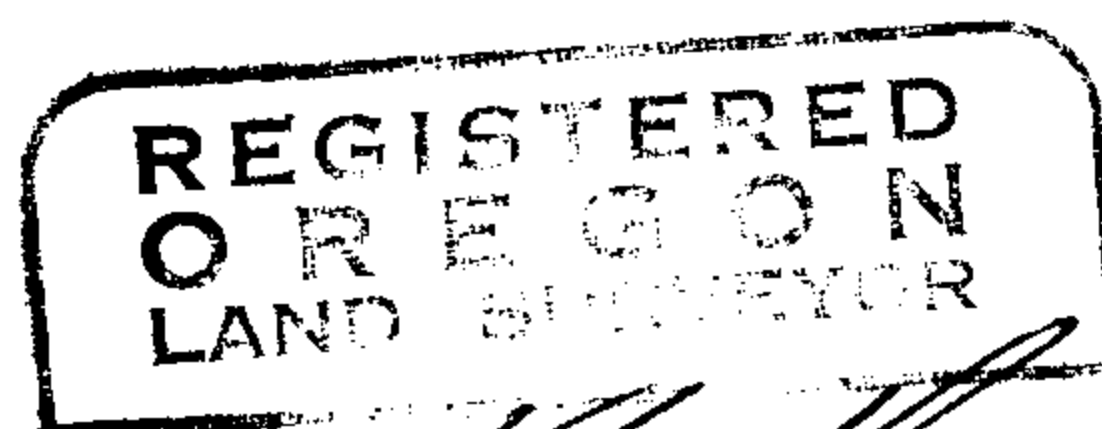

C.S. File 58 7156-2A

Map File M65 166

M 65-66

RESTORATION OF 1/4 CORNER BETWEEN SECTION 21 AND SECTION 28, TOWNSHIP 30 SOUTH, RANGE 1 WEST, WILLAMETTE MERIDIAN.

I RESTORED THE 1/4 CORNER BETWEEN SECTION 21 AND SECTION 28 FROM THE FOLLOWING EVIDENCE.

1. I FOUND A FENCE CORNER POST WITH OLD BARB WIRE AT ITS' BASE. THE WIRE, NOW ON THE GROUND, IS STILL CONTINUOUSLY STRUNG. THE FENCE EVIDENCE EXTENDS WESTERLY AND SOUTHERLY FROM THE ABOVE CORNER IN NEARLY CARDINAL DIRECTIONS.

2. I FOUND THE REMAINS OF A DOUGLAS FIR TREE, AS IDENTIFIED BY BARK CHARACTERISTICS, IN A GROUND DEPRESSION ENCIRCLED BY BARK. THE REMAINS BEAR NORTH 80° WEST 13.2 FEET FROM THE FENCE CORNER. THE BARK RING HAS AN INSIDE DIAMETER OF APPROXIMATELY 18 INCHES.

3. I ALSO FOUND THE REMAINS OF A DOUGLAS FIR TREE, AS IDENTIFIED BY BARK CHARACTERISTICS, IN A GROUND DEPRESSION ENCIRCLED BY BARK. THE REMAINS BEAR SOUTH 54° WEST 13.2 FEET FROM THE FENCE CORNER. THE APPROXIMATE INSIDE DIAMETER OF THE BARK RING IS 18 INCHES.

4. BOTH OF THE ORIGINAL BEARING TREES ARE RECORDED AT THE ABOVE DISTANCES AND BEARINGS. BOTH OF THE ORIGINAL TREES WERE 15 INCHES IN DIAMETER. IT APPEARS AS THOUGH BOTH TREES DIED AFTER BEING SCRIBED.

5. I FIND THAT THE DISTANCE AND BEARING RELATIONSHIP BETWEEN OTHER ORIGINAL CORNERS AND THE FENCE CORNER IS WITHIN THE ACCURACY OF THE ORIGINAL SURVEY AS DETERMINED BY MY RETRACEMENT OF OTHER ORIGINAL LINES IN THIS AREA.

6. VERN LERWILL, A RANCHER IN THE TILLER AREA, TOLD ME THAT THIS FENCE CORNER IS COMMONLY BELIEVED TO BE THE SAID 1/4 CORNER. ALTHOUGH THE ABOVE IS HEARSAY EVIDENCE, IT AGREES WITH OTHER FINDINGS.

7. I MONUMENTED THE QUARTER CORNER WITH A 2" X 30" IRON PIPE WITH A BRASS CAP AND SCRIBED NEW BEARING TREES AS SHOWN ON THE CONCURRENTLY FILED PLAT.

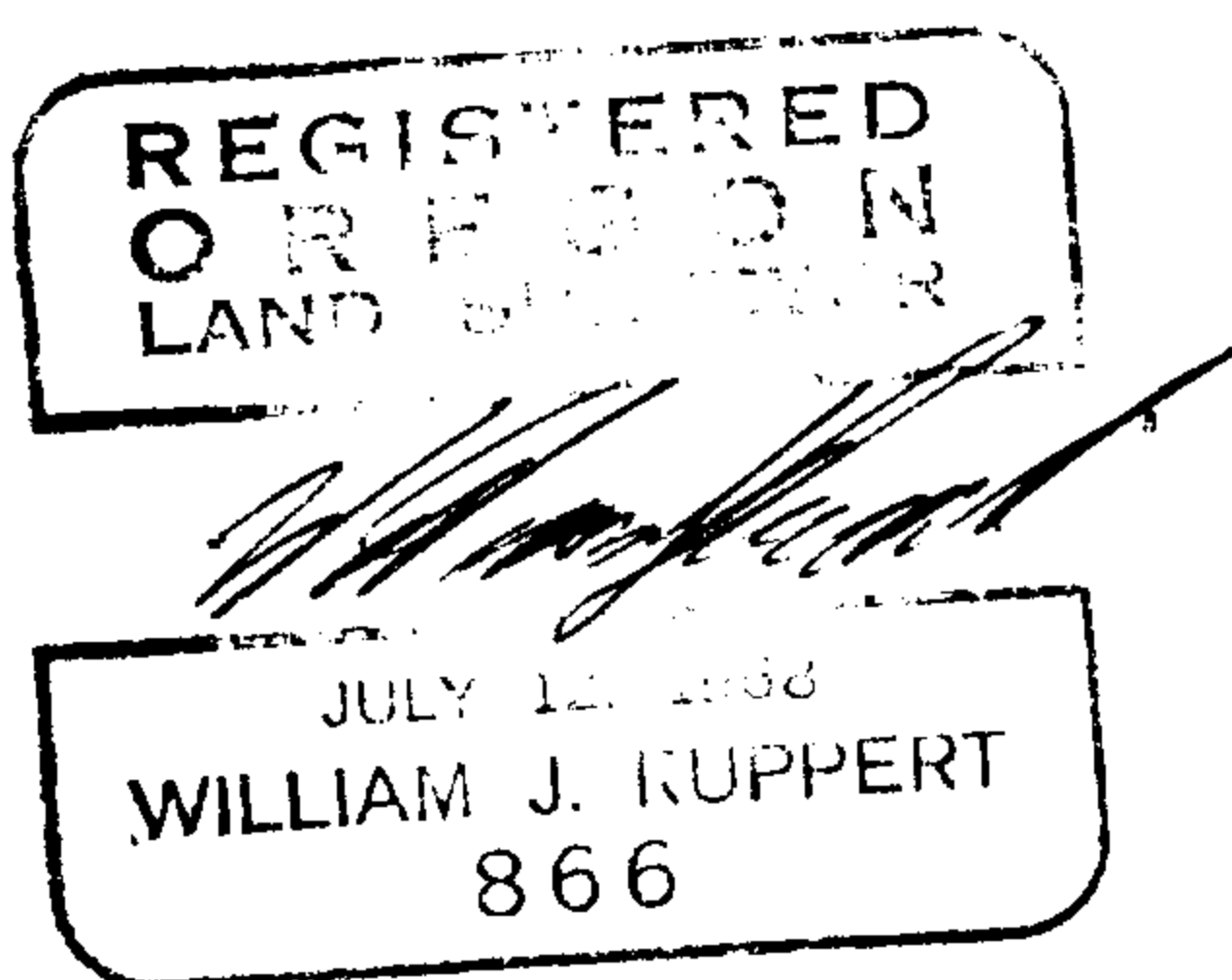

C.S. File 58 7156-2b

Map File M65 166

#168