

MAP FILE M165-65
 COUNTY SURVEYORS FILE DATA
 DO NOT REMOVE FROM OFFICE

FILED
 RECEIVED
 MAR 7 1978
 COUNTY SURVEYOR
 DOUGLAS COUNTY, ORE.

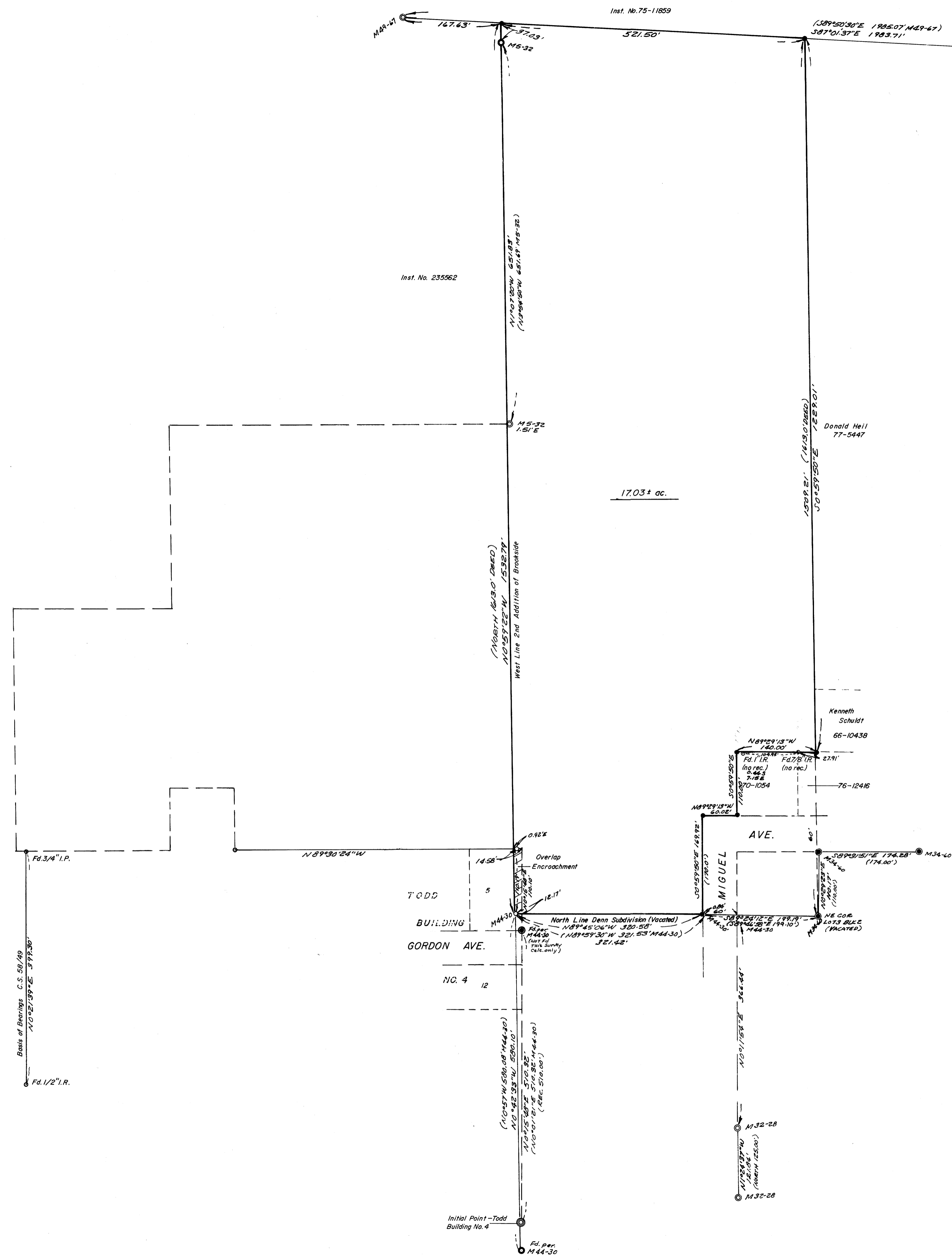

- LEGEND**
- — Set 5/8" iron rod
 - — Found 5/8" iron rod, or as noted
 - — Found 3/4" iron rod
 - — Found 1/2" iron pipe
 - — Found 1" iron pipe
 - — Found 2" iron pipe

COUNTY SURVEYORS FILE DATA
 DO NOT REMOVE FROM OFFICE

REGISTERED
 PROFESSIONAL
 LAND SURVEYOR
Glenn S. Baughman
 GLENN S. BAUGHMAN
 316

SURVEY FOR PROPERTY CORNERS - IN LOTS 5 & 6, 2nd ADDITION OF BROOKSIDE - SEC. 17, T.27S. R.5W.W.M.		
FOR: DEWEY MALEK	SCALE: 1"=100'	DRAWN BY: Eab
BAUGHMAN TECHNICAL SERVICES, INC.		
DATE: 2/16/78	APPROVED BY:	DRAWING NUMBER: F.M. 1-30