

Section 13, T.27S. R.6W. W.M.

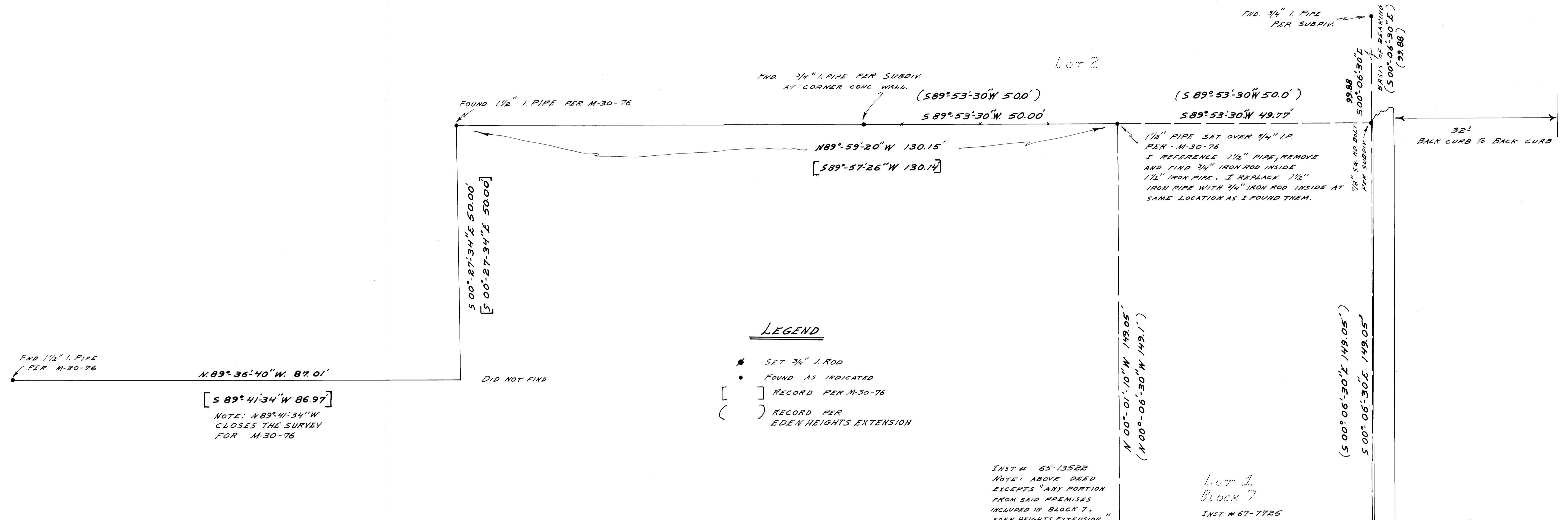

LEGEND

- SET 3/4" I. ROD
- FOUND AS INDICATED
- [] RECORD PER M-30-76
- () RECORD PER EDEN HEIGHTS EXTENSION

[S 89° 41' 34" W 86.97']
NOTE: N 89° 41' 34" W
CLOSES THE SURVEY
FOR M-30-76

INST # 65-13522
NOTE: ABOVE DEED
EXCEPTS ANY PORTION
FROM SAID PREMISES
INCLUDED IN BLOCK 7,
EDEN HEIGHTS EXTENSION.
Lot 1
Block 7
INST # 67-7725

SURVEY of LOT 1, BLOCK 7,
EDEN HEIGHTS EXTENSION
& BUILDING PLOT
for
TOM WEATHERS

March 2, 1977
UMPQUA RESEARCH Co.
Myrtle Creek, Oregon

NORTH
BASED ON EDEN HEIGHTS EXT.
SCALE 1" = 10'

REGISTERED
OREGON
LAND SURVEYOR
Willie Knight

