

SURVEY FOR U.S. FOREST SERVICE IN SECTION 35, T.30S.R.2W.W.M., DOUGLAS COUNTY, OREGON BY: BAUGHMAN TECHNICAL SERVICES, INC.

FEBRUARY 1978

SCALE: 1" = 400'



LEGEND

- ⊙ — Found Brass cap
- — Set Brass cap
- () — Record calls
- True lines posted with steel fence posts and Government property signs.
- Fence line

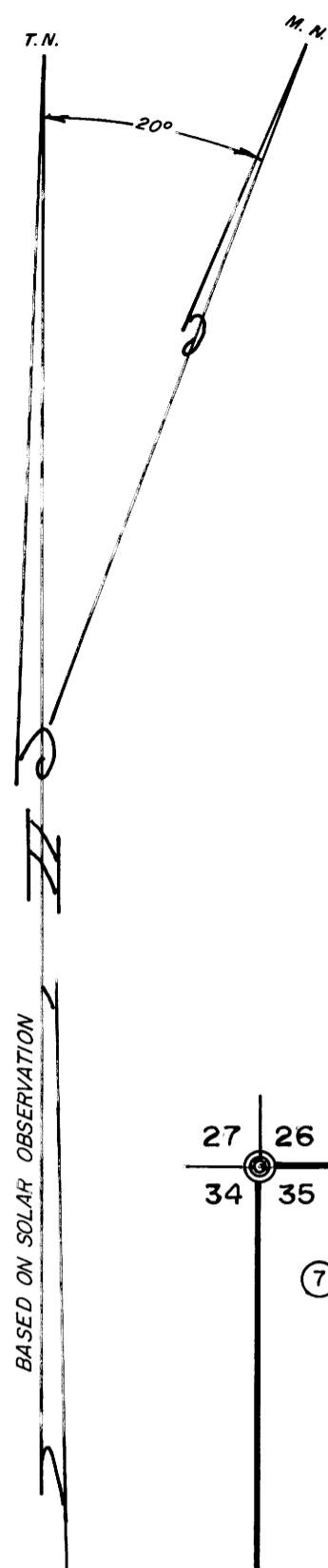

BASED ON SOLAR OBSERVATION

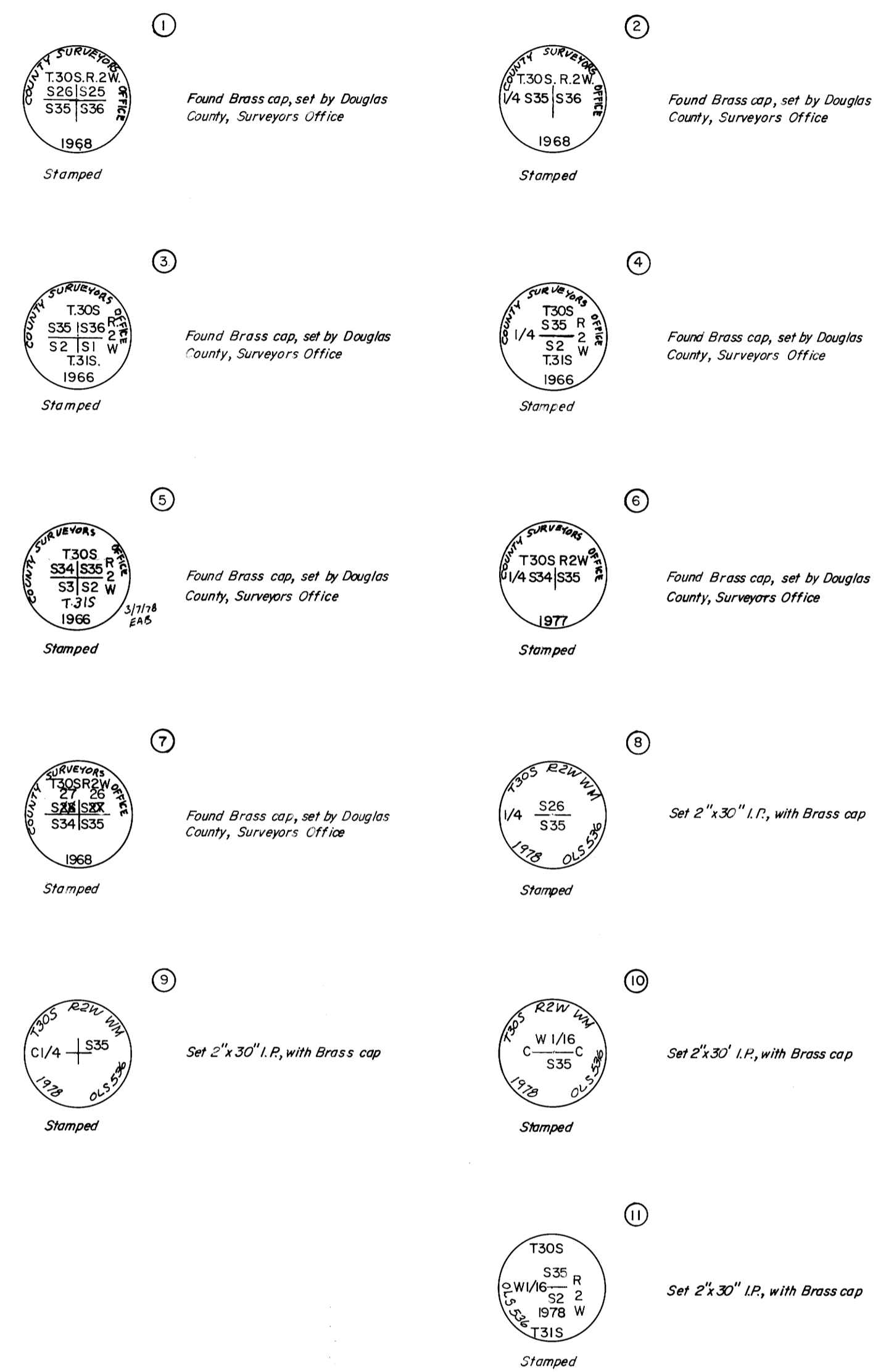
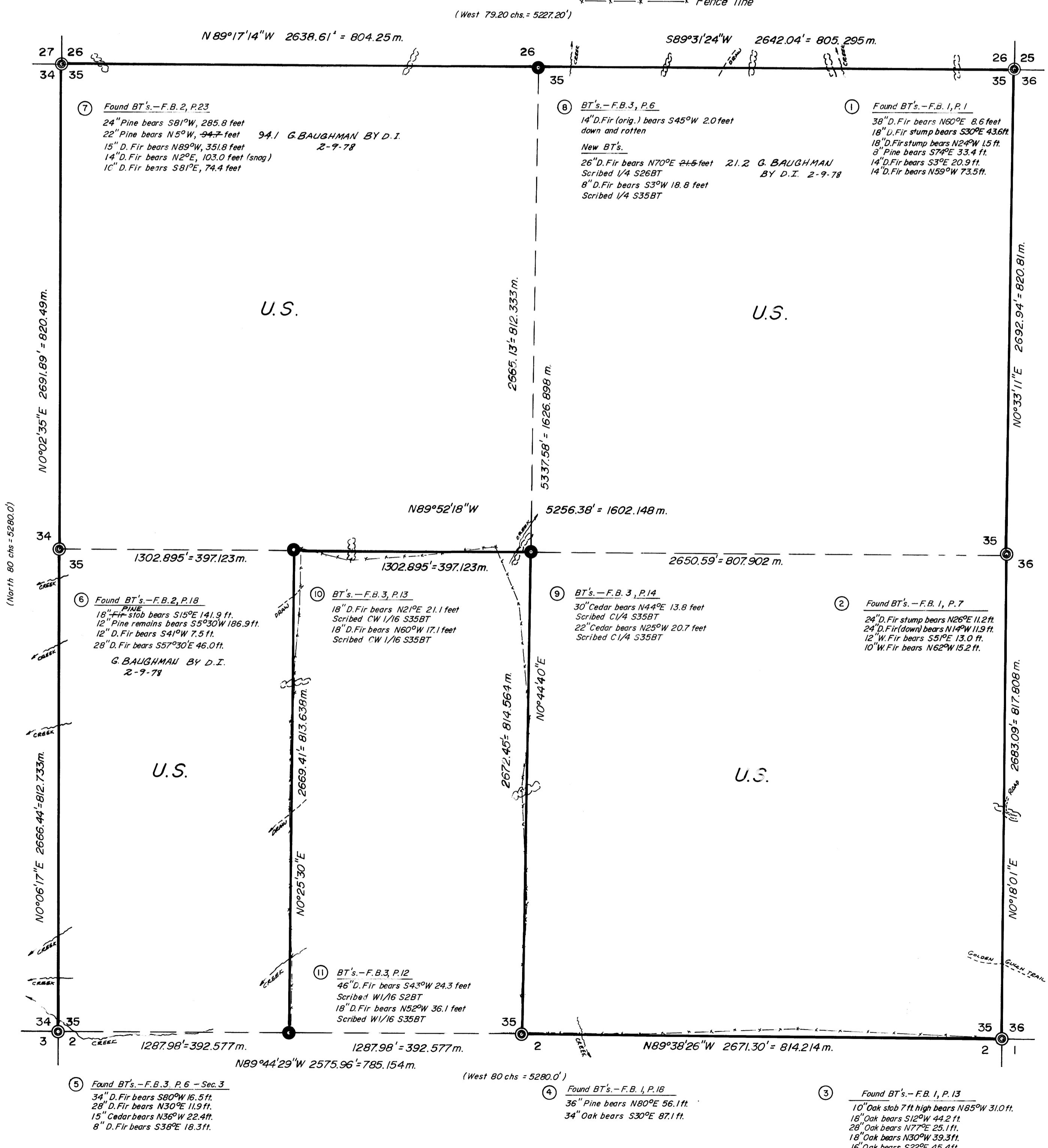

"I, GLENN S. BAUGHMAN, a registered professional land Surveyor in the State of Oregon, hereby certify that this plat and the notes hereon, or attached, are a correct representation of a survey I performed during December 1977 - February 1978 for the U.S. Forest Service, in accordance with the statutes of the State of Oregon and with the Articles of my contract."

Glenn S. Baughman
GLENN S. BAUGHMAN
Registered Professional Land Surveyor
Oregon License 536