

SURVEY FOR U.S. FOREST SERVICE IN SECTION 36, T.23S. R.1W.W.M., DOUGLAS COUNTY, OREGON BY: BAUGHMAN TECHNICAL INC.

DECEMBER 1977

SCALE: 1" = 400'



FILED
RECEIVED
COUNTY SURVEYOR
DOUGLAS COUNTY, OREGON

MAP FILE M65-51

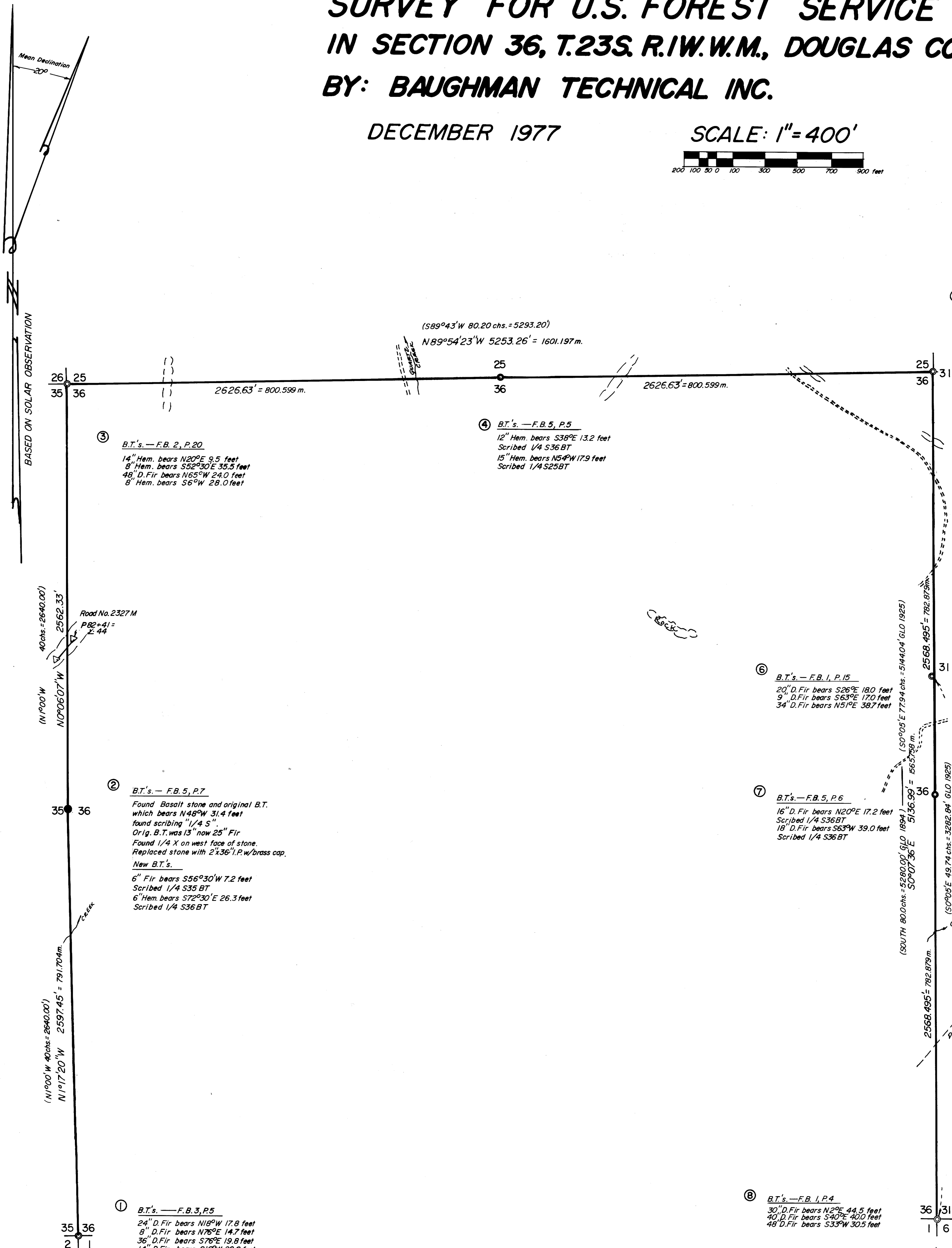

⑤ B.T.'s - F.B. 1, P.22
12" Hem. bears N84°E 24.5 feet
18" Hem. bears S18°E 18.5 feet
8" Hem. bears N34°W 17.0 feet
no other B.T.'s.

③ B.T.'s - F.B. 2, P.20
14" Hem. bears N20°E 9.5 feet
8" Hem. bears S52°30'E 35.5 feet
48" D. Fir bears N65°W 24.0 feet
8" Hem. bears S6°W 28.0 feet

④ B.T.'s - F.B. 5, P.5
12" Hem. bears S38°E 13.2 feet
Scribed 1/4 S36 BT
15" Hem. bears N54°W 17.9 feet
Scribed 1/4 S25 BT

② B.T.'s - F.B. 5, P.7
Found Basalt stone and original B.T. which bears N48°W 31.4 feet
found scribing 1/4 S
Orig. B.T. was 13" now 23" Fir
Found 1/4 X on west face of stone.
Replaced stone with 2"x36" I.P. w/brass cap.
New B.T.'s:
6" Fir bears S56°30'W 7.2 feet
Scribed 1/4 S35 BT
6" Hem. bears S72°30' E 26.3 feet
Scribed 1/4 S36 BT

⑥ B.T.'s - F.B. 1, P.15
20" D. Fir bears S26°E 18.0 feet
9" D. Fir bears S63°E 17.0 feet
34" D. Fir bears N51°E 38.7 feet

⑦ B.T.'s - F.B. 5, P.6
16" D. Fir bears N20°E 17.2 feet
Scribed 1/4 S36 BT
18" D. Fir bears S63°W 39.0 feet
Scribed 1/4 S36 BT

① B.T.'s - F.B. 3, P.5
24" D. Fir bears N18°W 17.8 feet
8" D. Fir bears N76°E 14.7 feet
36" D. Fir bears S76°E 19.8 feet
14" D. Fir bears S10°W 20.8 feet

LEGEND

- Found Brass cap
- Set Brass cap
- () Record calls
- True lines posted with steel fence posts and government property signs

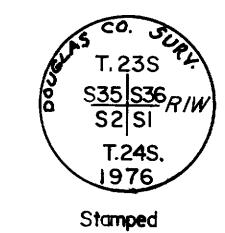

Found Brass cap, set by D.C. Surveyor

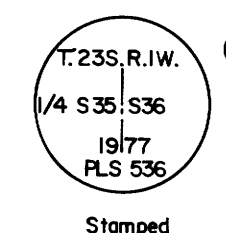

Set 2 1/2"x36" I.P., with Brass cap
Placed original stone alongside of pipe, on west side.

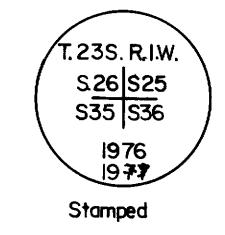

Found Brass cap, set by B.L.M.

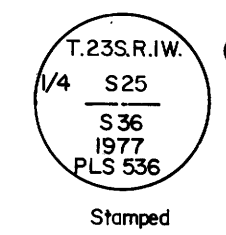

Set 2 1/2"x36" I.P., with Brass cap

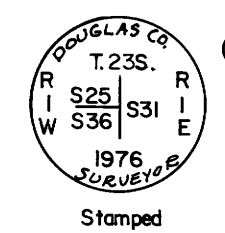

Found Brass cap, set by D.C. Surveyor

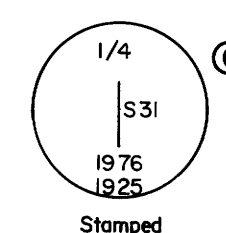

Found Brass cap, set by G.L.O.

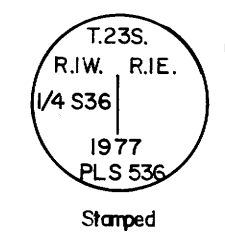

Set 2 1/2"x36" I.P., with Brass cap

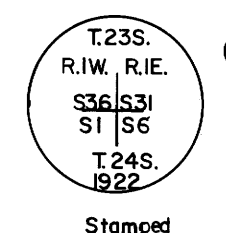

Found Brass cap, set by G.L.O.

DETAIL "A"
(no scale)

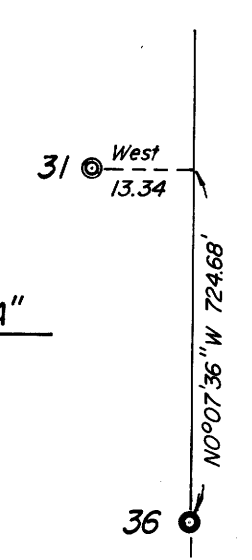

"I, GLENN S. BAUGHMAN, a registered professional land Surveyor in the State of Oregon, hereby certify that this plat and the notes hereon, or attached, are a correct representation of a survey I performed during October-November 1977, for the U.S. Forest Service in accordance with the statutes of the State of Oregon and with the Articles of my contract."

REGISTERED
PROFESSIONAL
LAND SURVEYOR

Glenn S. Baughman
GLENN S. BAUGHMAN
OREGON
JULY 14, 1968
536

Glenn S. Baughman
GLENN S. BAUGHMAN
Registered Professional Land Surveyor
Oregon License 536

MAP FILE M65-51