

# Resurvey of Section 18, T 31 S, R 7 W, WM, Oregon

Roseburg Lumber Company

Roseburg, Oregon

March 8, 1977

Scale: 1" = 400'

REGISTERED  
PROFESSIONAL  
LAND SURVEYOR

*Howard W. Johnstone*

OREGON  
MAY 13, 1960  
HOWARD W. JOHNSTONE  
498

○ Monument Found  
● Monument Set

Bearing based on S 1/2 of Line between  
18/17. See Lockliders plat of June,  
1962. Map File M 23-68.

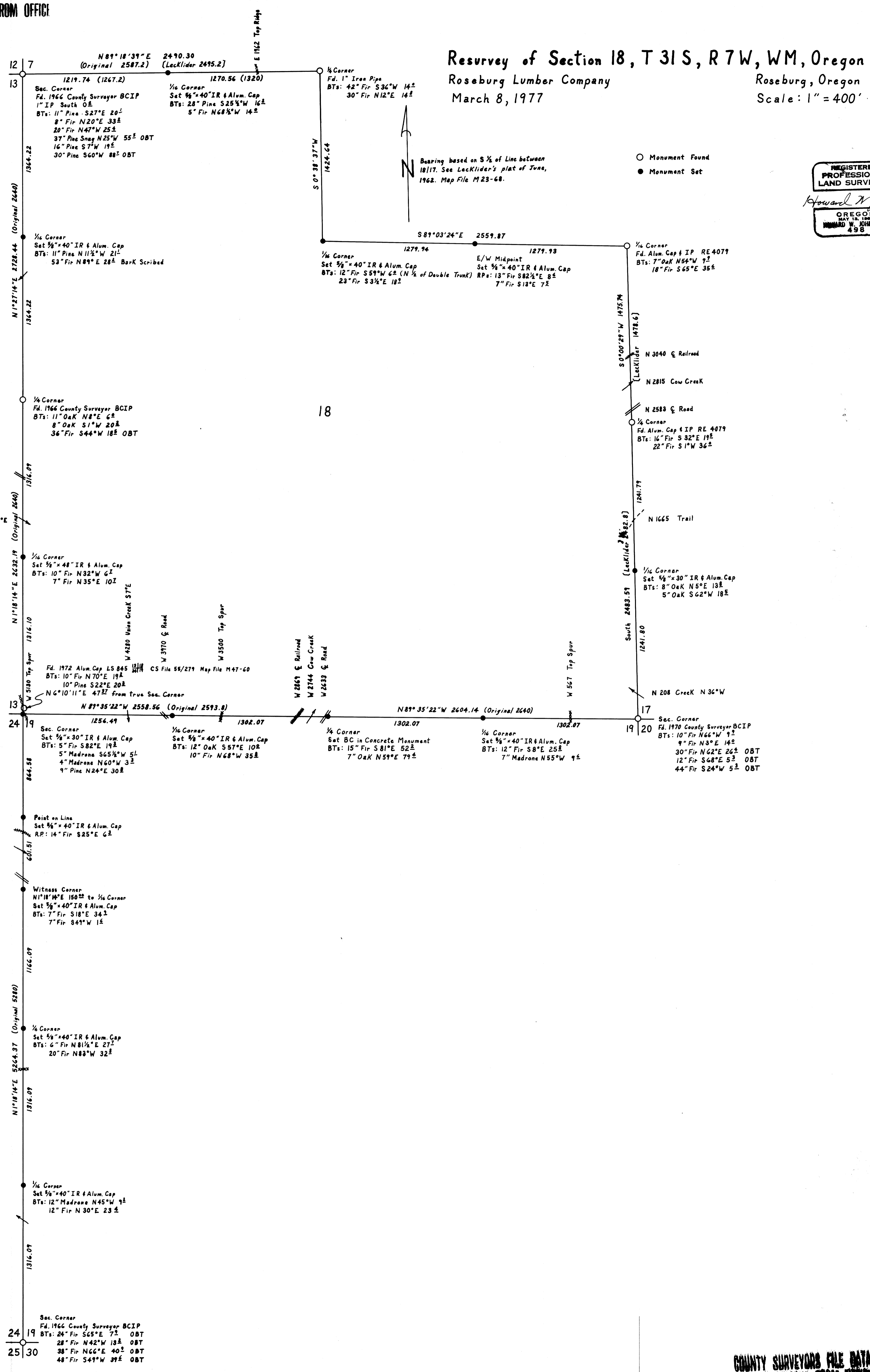

18

MAP FILE M 65-5