

COUNTY SURVEYORS FILE DATA
DO NOT REMOVE FROM OFFICE

FILED
RECEIVED
NOV 28 1977
COUNTY SURVEYOR
DOUGLAS COUNTY, ORE

BASED ON M45-26
M51-26
JRL

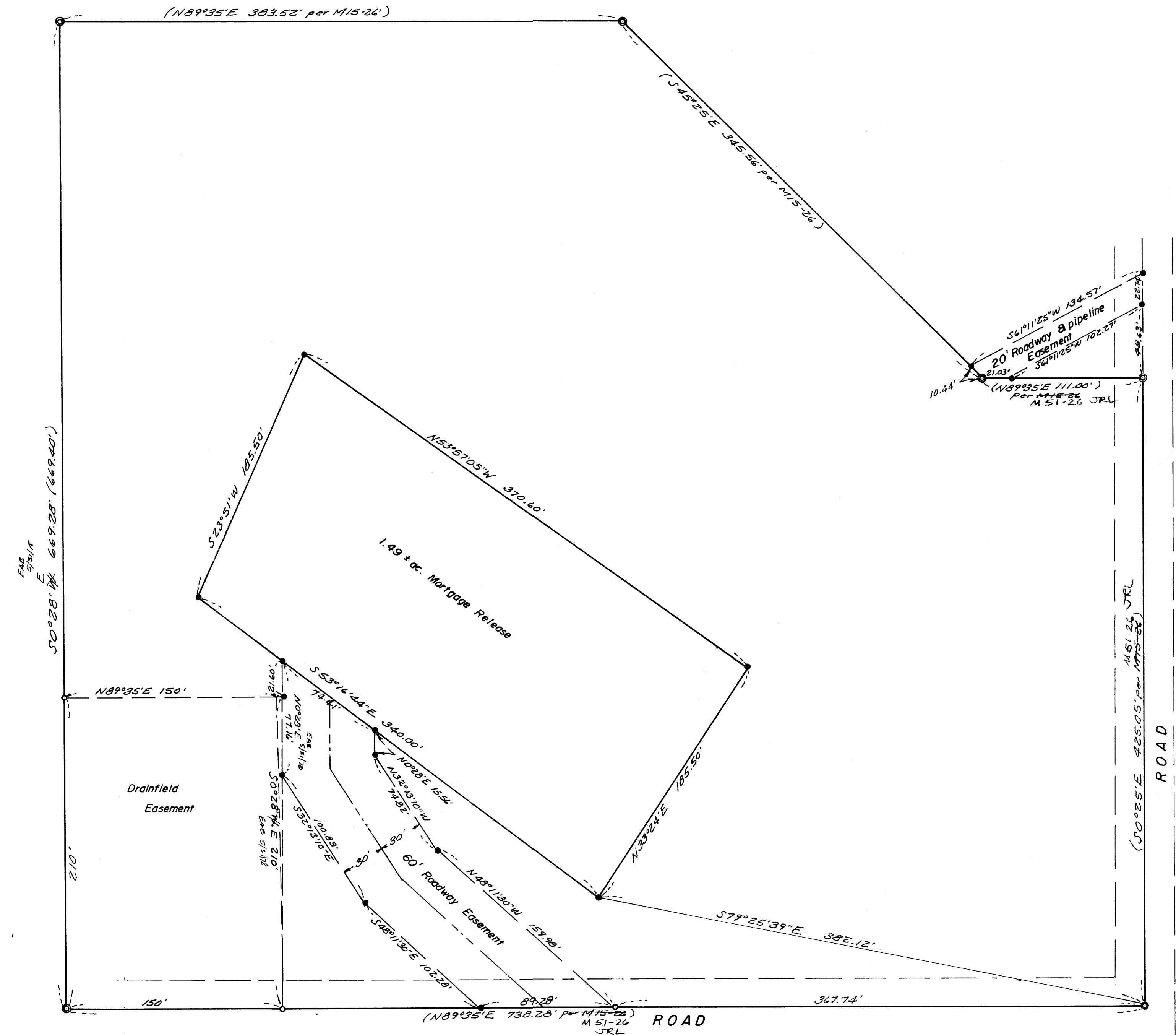

LEGEND

- — Not set
- — Set 1/2" iron rod
- ⊙ — Found 5/8" iron rod
- ⦿ — Found 1" iron pipe

SE cor. Lot 15, Block 7
Plat "I"

REGISTERED
PROFESSIONAL
LAND SURVEYOR

Glenn S. Saughman
OREGON
JULY 12, 1961
GLENN S. SAUGHMAN
532

SEC. 14, T.25S. R.5W.W.M

SURVEY FOR MORTGAGE PURPOSES
IN LOT 15, BLK. 7 PLAT I, S.L. & W. CO.

FOR: RICHARD SHOREY SCALE 1"=50' DRAWN BY Eab

C & G ENGINEERING INC., ROSEBURG, OREGON

DATE 11/18/77 APPROVED BY DRAWING NUMBER 6140.0000-63

COUNTY SURVEYORS FILE DATA
DO NOT REMOVE FROM OFFICE