

SURVEY FOR GUY D. HARDAGE JR.

NORTH 1/2 NORTHEAST 1/4 SECTION 23, T.28S., R.14W., W.M.

FILED *d*
RECORDED *JK*
1977
COUNTY SURVEYOR
DOUGLAS COUNTY, OREGON
d

LEGEND

- ⊕ MONUMENTS FOUND
- ⊙ MONUMENTS SET
- () RECORD COURSE PER G.L.O. PLAT 1881
- [] RECORD COURSE PER 1958 RESURVEY

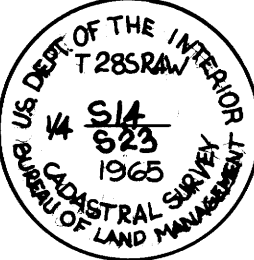
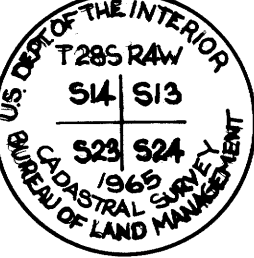
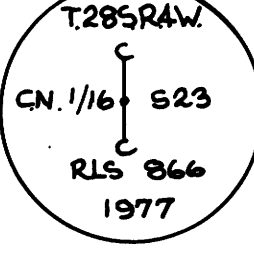
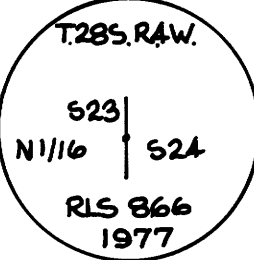
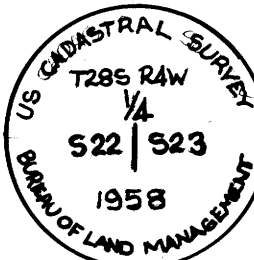
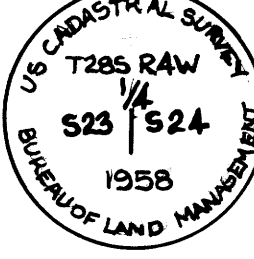
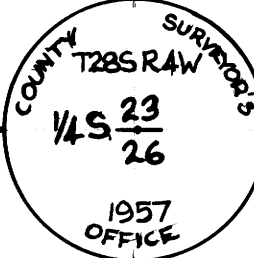
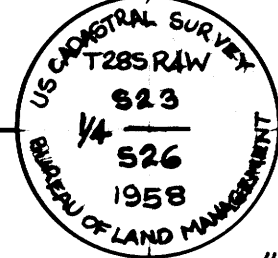
1.  3/4" BRASS CAP ON 2" IRON PIPE FOUND
9" CEDAR APPROX S02°E, 28.8'
SCRIBING VISIBLE "1/4 523 BT"
2.  3/4" BRASS CAP ON 2" IRON PIPE FOUND
11" MADRONE APPROX. N31°W, 20.7'
SCRIBING VISIBLE "T285 RAW 514 BT"
36" DOUGLAS FIR APPROX. N02°E, 17.2'
DEEPLY SCARRED, NO SCRIBING VISIBLE.
12" MADRONE APPROX. N66°E, 50.0'
SCRIBING VISIBLE "T285 RAW 513 BT"
12" DOUGLAS FIR APPROX. S61°E, 32.6'
28" MADRONE APPROX. S78°W, 61.0'
SCRIBING VISIBLE "T285 RAW 523 BT"
3.  SET 2 1/2" BRASS CAP ON 2"x30" IRON PIPE
BEARING TREES SCRIBED "BT" AT 4' HEIGHT
6" CHINQUAPIN N62°45'E, 12.7'
6" MADRONE S18°00'E, 19.1'
4.  SET 2 1/2" BRASS CAP ON 2"x30" IRON PIPE
BEARING TREES SCRIBED "BT" AT 4' HEIGHT
6" DOUGLAS FIR N18°10'E, 15.9'
5" DOUGLAS FIR S19°50'W, 22.3'
5.  3/4" BRASS CAP ON 2" IRON PIPE FOUND
BESIDE OLD POST WITH SCRIBING VISIBLE
BUT NOT DECIPHERABLE
6.  3/4" BRASS CAP ON 2" IRON PIPE FOUND
BESIDE 1" IRON PIPE
17" CEDAR APPROX. N76°E, 29.5'
SCRIBING VISIBLE "1/4 524 BT"
18" CEDAR APPROX. S48°W, 51.1'
SCRIBING VISIBLE "1/4 523"
7.   EAST 0.14
2 1/2" BRASS CAP ON 1" IRON PIPE FOUND
3 1/4" BRASS CAP ON 2" IRON PIPE FOUND
13" HEMLOCK APPROX. N57°E, 16.9'
SHOWS GOOD SCAR

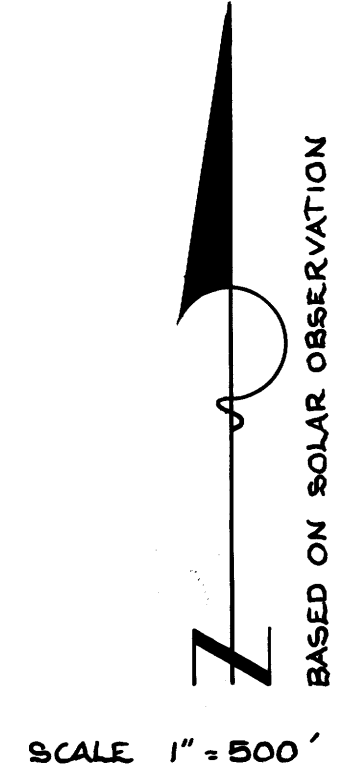
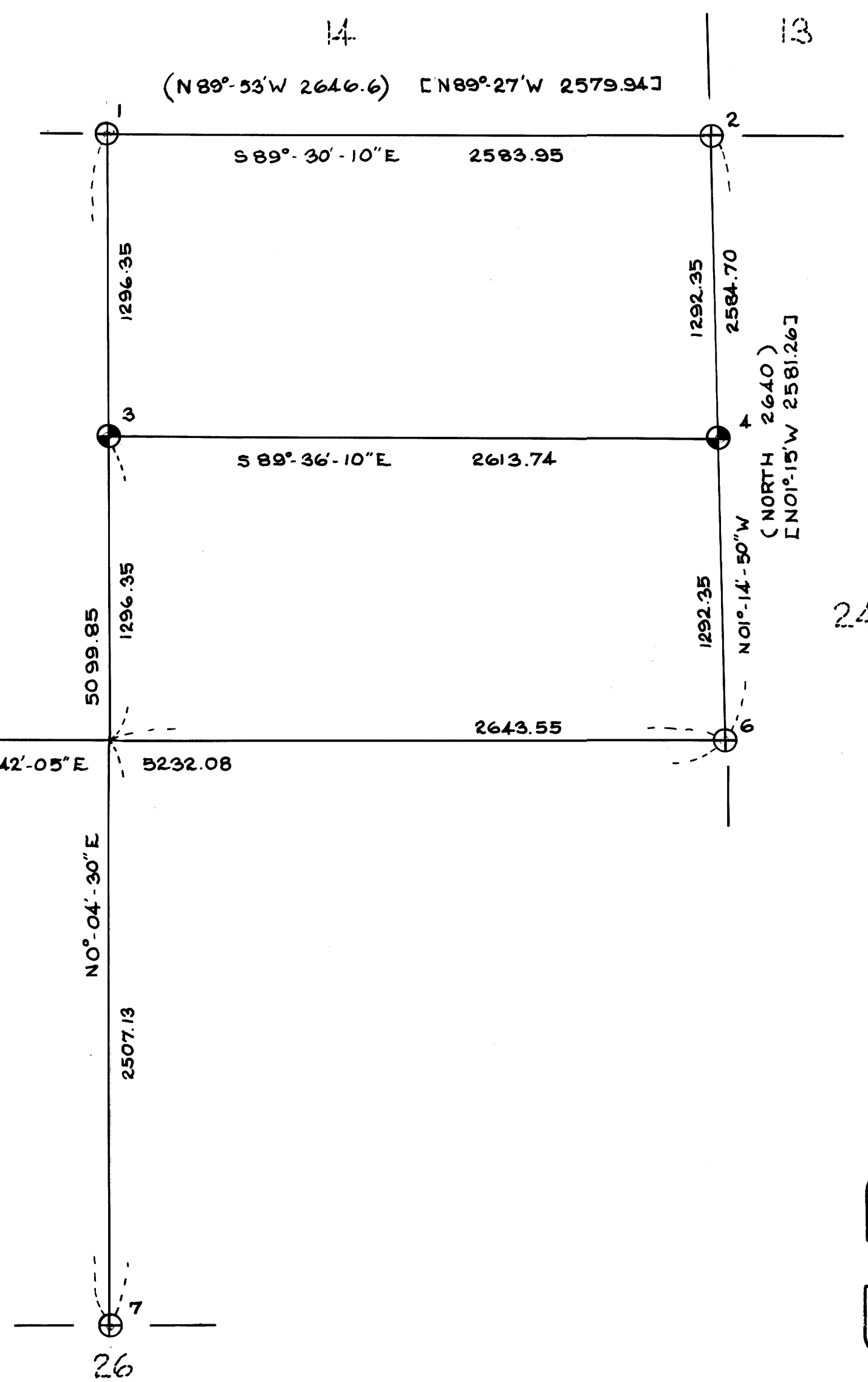

REGISTERED
OREGON
LAND SURVEYOR
William J. Ruppert
JULY 12, 1968
WILLIAM J. RUPPERT
866

UMCPQUA SURVEYING CO.
MYRTLE CREEK, OREGON. 863-5201
SEPT. 1977