

FILED *d*
RECEIVED *dh*

OCT 11 1977

COUNTY SURVEYOR
DOUGLAS COUNTY, ORE.

d

SECTION CORNERS SET.

2" Brass cap set and marked as shown, in east ditch of road, from which bears:
 a 10" oak (the NE. part of a double oak) S31°E 44.0 ft., scribed 1/4" 521, T24S, R5W, B.T.
 also, a 1 1/2" x 30" steel axle bears N41°E 40.0 ft. (Set in N.S. fence line)

2" Brass cap set and marked as shown, from which bears:
 a 6" oak N23°W 34.2 ft., scribed 521, T24S, R5W, B.T.
 also, a 1 1/2" x 30" steel axle bears N41°E 40.0 ft. (Set in N.S. fence line)

2" Brass cap set and marked as shown, from which bears:
 a 6" oak N74°W 15.0 ft., scribed 1/4" 522, T24S, R5W, B.T.
 also, a 10" oak S72°E 36.4 ft., scribed 1/4" 527, T24S, R5W, B.T.

2" Brass cap set and marked as shown, from which bears:
 a 12" I.P. South 24.8 ft. (set in E-W fence line) also
 a 10" Ash S38 1/4°W, 30.0 ft., scribed T24S, R5W, 521, B.T.

2" Brass cap set and marked as shown in north R/W fence line of county road, from which bears on a 6" oak S47°E 200.6 ft., scribed 521, T24S, R5W, B.T.

2" Brass cap set and marked as shown, from which bears:
 a 5" oak N8°W 38.0 ft., scribed T24S, R5W, 520, B.T., also
 a 11" oak N81°E 99.2 ft., scribed T24S, R5W, 521, B.T.

- Corners calculated but not set.
- Brass cap found.
- ⊙ 2" " set
- ⊙ 2" steel axle set.
- Other marks found.
- 3/8" Iron rod set.
- 3/4" Iron pipe set

Base bearing taken from calculated bearing between sec. cons 25/30 & 27/26, i.e. N89°46'E.

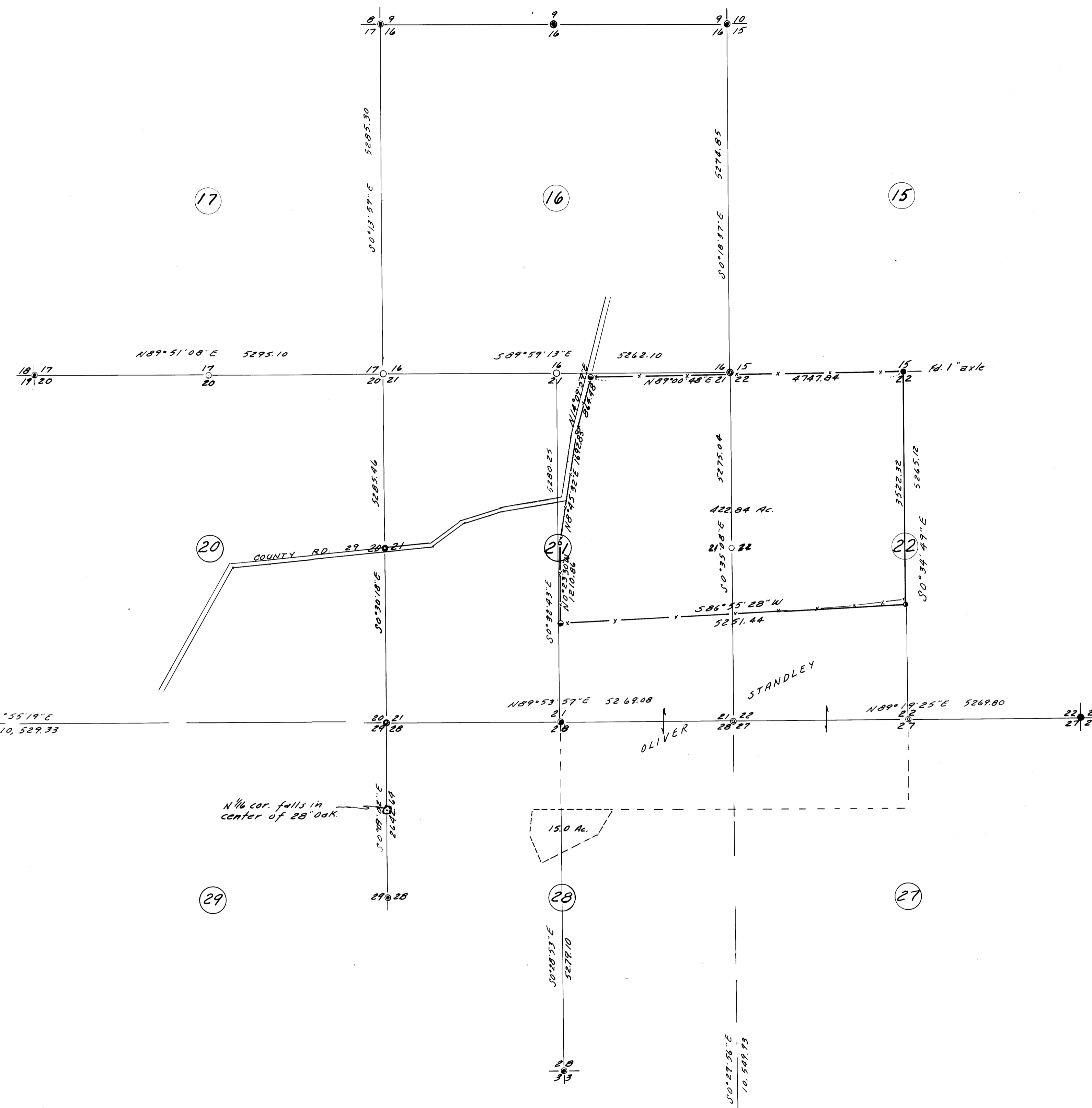

Found 3/4" I.P. pipe.



SURVEY IN SECS 16, 20, 21, 22, 27, 28 & 29, T24S, R5W, W.M.

SURVEYED FOR - OLIVER STANDLEY
 SURVEYED BY - W. S. BARNES
 ENGINEERING SERVICES
 P. O. BOX 36
 ROSEBURG, OREGON
 Sept. 1977
 SCALE 1" = 1000'