

FILED ✓  
RECEIVED *BP.*  
JUL 1 1977  
COUNTY SURVEYOR  
DOUGLAS COUNTY, ORE.  
✓

FIELD SURVEY OF DEED  
DESCRIPTIONS  
for  
**P. J. WASHBURN**

SECTION 6 T.22 S. R.10 W. W.M.

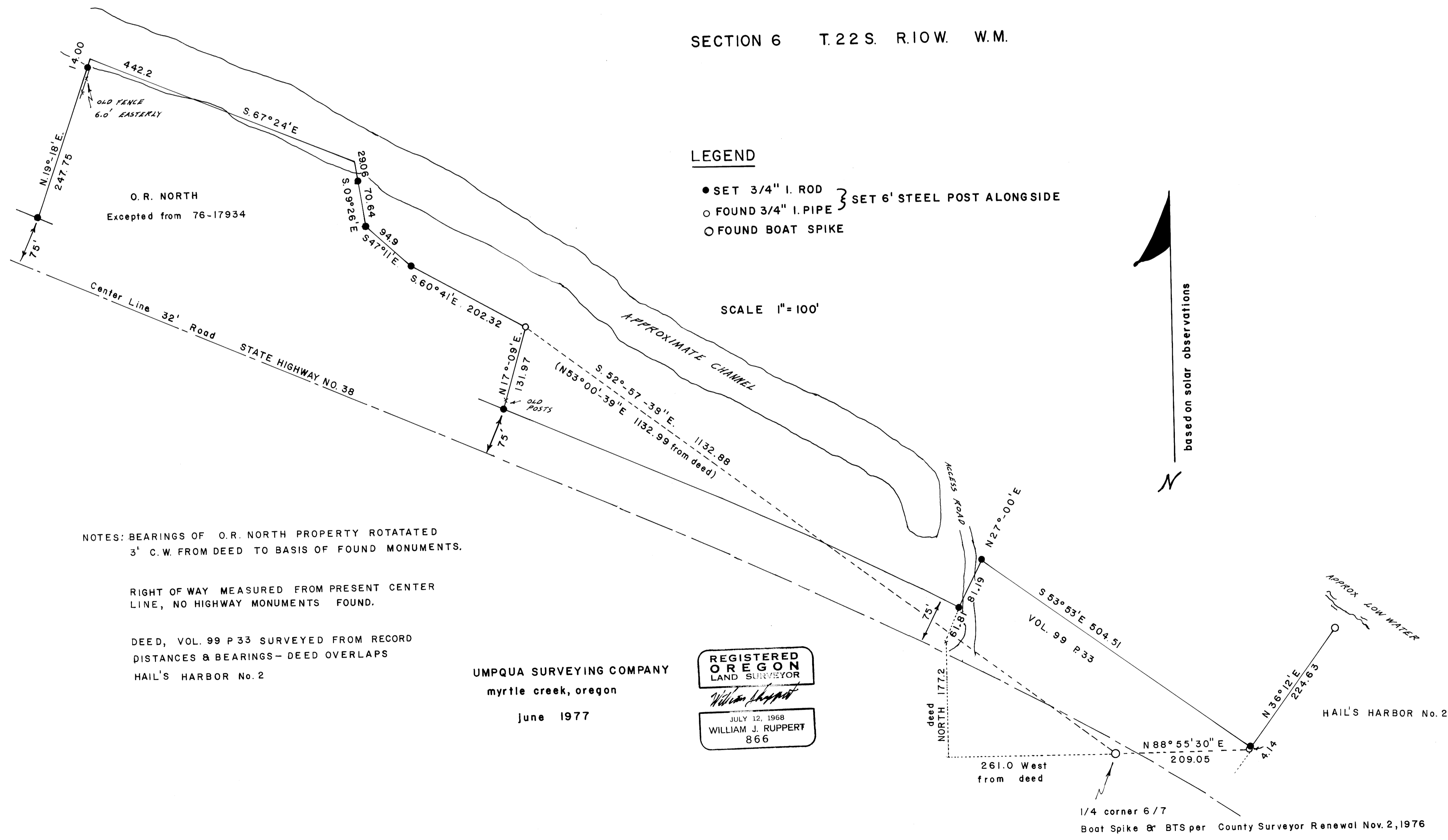

LEGEND

- SET 3/4" I. ROD
- FOUND 3/4" I. PIPE
- FOUND BOAT SPIKE
- } SET 6' STEEL POST ALONGSIDE

SCALE 1" = 100'

NOTES: BEARINGS OF O.R. NORTH PROPERTY ROTATED 3' C.W. FROM DEED TO BASIS OF FOUND MONUMENTS.

RIGHT OF WAY MEASURED FROM PRESENT CENTER LINE, NO HIGHWAY MONUMENTS FOUND.

DEED, VOL. 99 P.33 SURVEYED FROM RECORD DISTANCES & BEARINGS- DEED OVERLAPS HAIL'S HARBOR No. 2

UMPQUA SURVEYING COMPANY  
myrtle creek, oregon  
June 1977

REGISTERED  
OREGON  
LAND SURVEYOR  
*William J. Ruppert*  
JULY 12, 1968  
WILLIAM J. RUPPERT  
866

Boat Spike & BTS per County Surveyor Renewal Nov. 2, 1976