

COUNTY SURVEYORS FILE DATA
DO NOT REMOVE FROM OFFICE

FILED ✓
RECEIVED *sh*
JUN 29 1977
COUNTY SURVEYOR
DOUGLAS COUNTY, ORE.
d

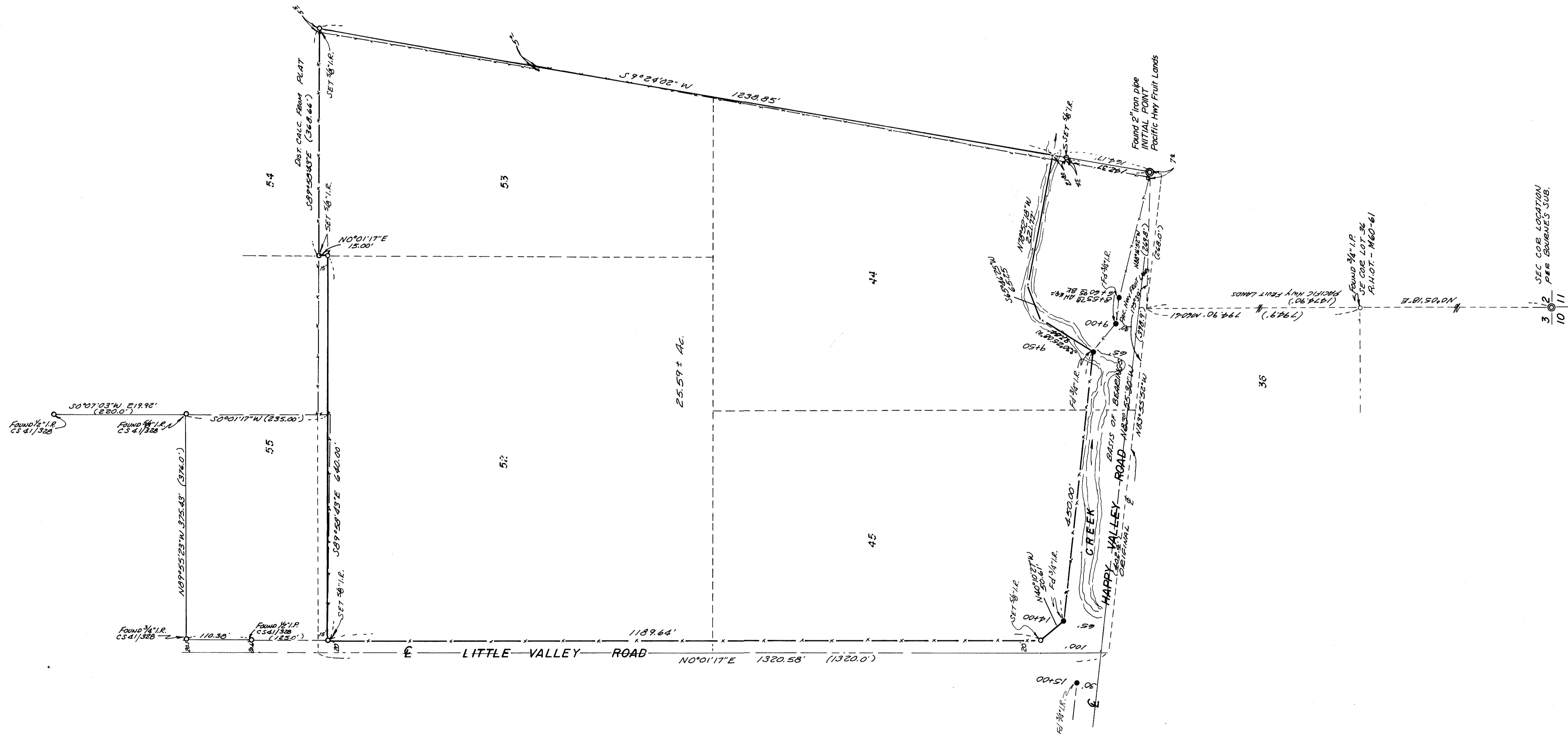

Based on Happy Valley Road

COUNTY SURVEYORS FILE DATA
DO NOT REMOVE FROM OFFICE

REGISTERED
PROFESSIONAL
LAND SURVEYOR
Glenn S. Baughman
OREGON
JULY 14, 1969
GLENN S. BAUGHMAN
536

| | | |
|--|------------------|-----------------------------|
| SURVEY FOR PROPERTY CORNERS FOR KRUSE, FITCH & BEALS | | |
| IN LOTS 44, 45, 52 & 53, PLAT 'H' | SCALE 1"=100' | DRAWN BY <i>Eab</i> |
| Roseburg Home Orchard Tracts Sections 2, 3, 7, 8, 9, 10, 11 | REVISIONS | |
| C & G ENG, INC - P.O. BOX 222, ROSEBURG, OREGON | | |
| DATE MAY 1977 | APPROVED BY | DRAWING NUMBER 6150.0025 |