

SURVEY FOR DESCRIPTION IN SECTION 12, T.23S.R.10W.W.M.

FOR: RICHARD HARDER
BY: C & G ENG, INC.

APRIL 1977 SCALE: 1"=100'

FILED
RECEIVED
JUN 17 1977
COUNTY SURVEYOR
CLATSOP COUNTY, ORE.

MAP FILE M65-28

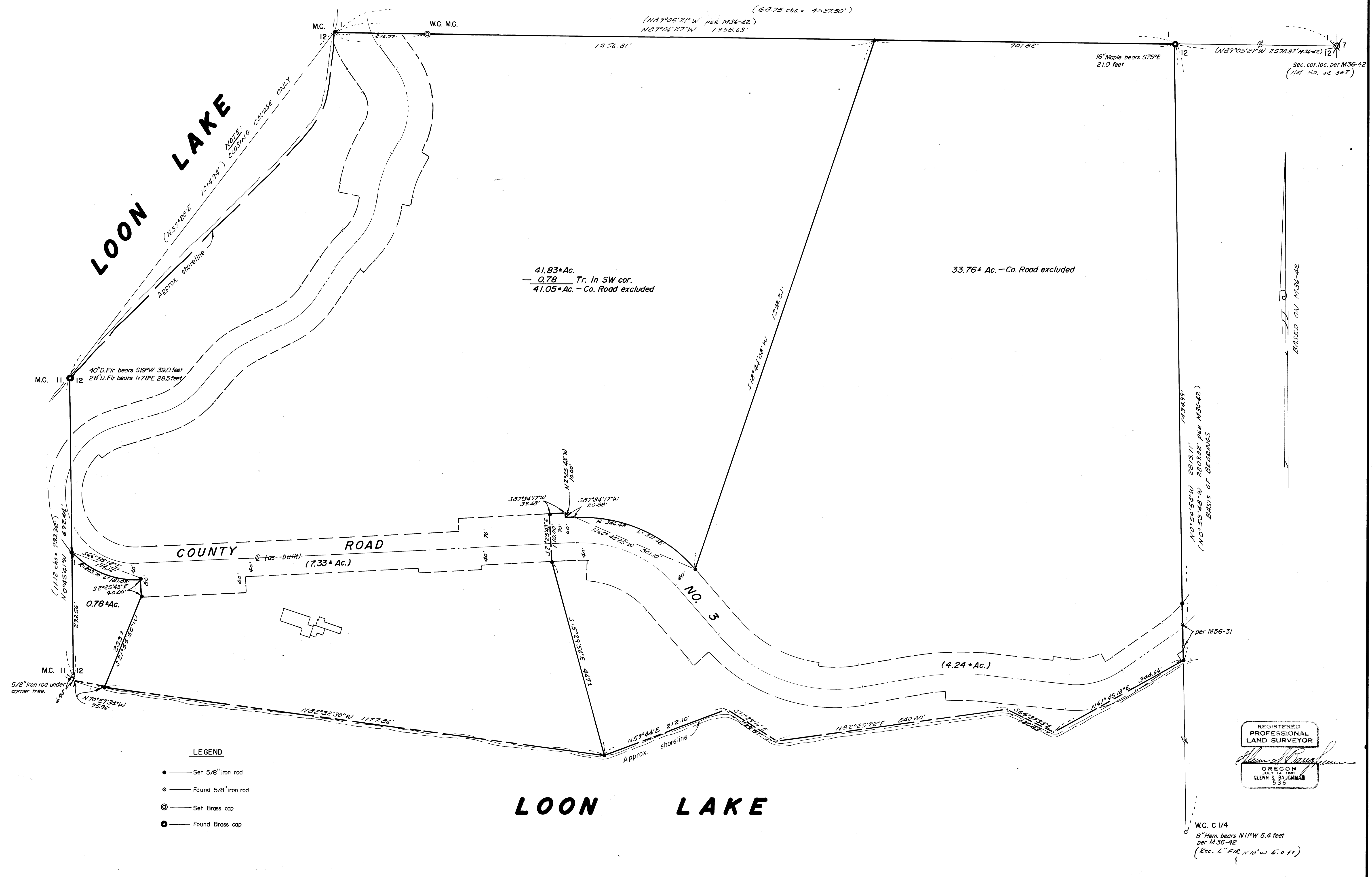

MAP FILE M65-28

- LEGEND**
- — Set 5/8" iron rod
 - — Found 5/8" iron rod
 - ⊙ — Set Brass cap
 - ⊙ — Found Brass cap

REGISTERED
PROFESSIONAL
LAND SURVEYOR
Glenn S. Baugman
OREGON
JUL 14 1964
GLENN S. BAUGMAN
536

M 65-28

Set 2 1/2" brass cap on 1" iron pipe 8" above ground and marked

TZ35 RIOW

WIT. COR.

TO

MC | S1

S12

1977

30" D. Fir bears N20 1/2° E, 115 FT
scribed "WC S1 BT"

5" D. Fir bears S74 1/2° E, 9 FT
scribed "WC S12 BT"

Corner lies 100' East of paved road, on E.W timberline.

#103 ✓

FILED
RECEIVED D.C.S.

JUN 17 1977

COUNTY SURVEYOR
DOUGLAS COUNTY, ORE.

C.S. 58/147-1 C