

FILED
RECEIVED

JUN 7 1977

COUNTY SURV
DOUGLAS COUNTY

MAP FILE 1265-22

SURVEY IN U.S. GOV'N. LOTS ^{2, 4/14/77} 7, 8 & 9, SEC. 12, T 32 S, R 3 W. W.M.
DOUGLAS COUNTY, ORE.

PROPERTY OWNER - JOHN PONSONBY
SURVEYED FOR - WM. CHENETTE
SURVEYED BY - W.S. BARNES ENGINEERING SERVICE

MAY 1977

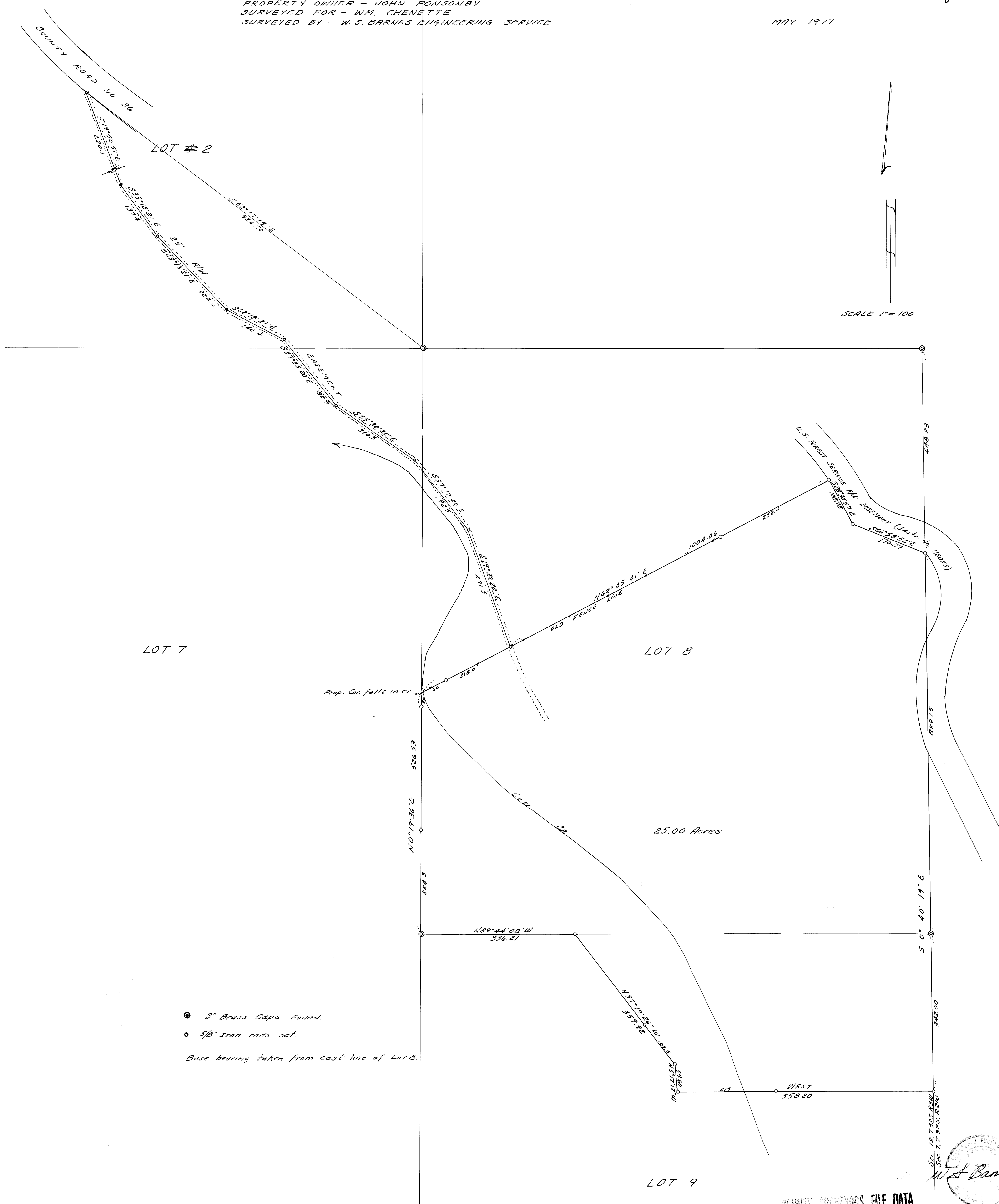

- 3" Brass Caps Found.
 - 5/8" Iron rods set.
- Base bearing taken from east line of Lot 8.

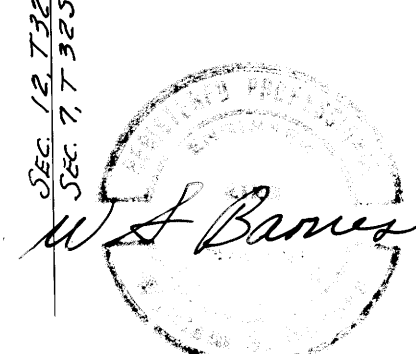

MAP FILE 1265-22