

Survey For U.S. Forest Service In Sec. 13, T27S, R2W, W.M., Douglas County, Oregon By: B. H. W., Eng. & Surveying, Inc. May, 1977

COUNTY SURVEYORS FILE DATA
DO NOT REMOVE FROM OFFICE
FILED & RECEIVED
JUN 1 1977
COUNTY SURVEYOR
DOUGLAS COUNTY, OREG.

Scale: 1" = 400'

LEGEND

- — SET BRASS CAP
- ⊙ — FOUND BRASS CAP
- — FOUND MONUMENT
- () — RECORD CALLS (ORIGINALS UNLESS NOTED OTHERWISE)
- TRUE LINES POSTED WITH STEEL FENCE POSTS & GOVERNMENT PROPERTY SIGNS.

"I, Romano E. Ware, a registered professional land surveyor in the State of Oregon, hereby certify that this plat and the notes hereon, or attached, are a correct representation of a survey I performed during December, 1976— May, 1977, for the U.S. Forest Service, in accordance with the statutes of the State of Oregon and with the articles of my contract."

Romano E. Ware
ROMANSO E. WARE
REGISTERED PROFESSIONAL LAND SURVEYOR
OREGON LICENSE NO. 1005

REGISTERED PROFESSIONAL LAND SURVEYOR

Romano E. Ware

OREGON
NOV 10, 1973
ROMANSO E. WARE
1005

BEARINGS BASED ON SOLAR OBSERVATION TAKEN JAN. 24, 1977.

STEEL FENCE POSTS SET WITHIN 5.0 FT. OF EACH CORNER SET OR POSTED TO.

WASHERS ATTACHED TO BT FACE OF ALL NEW BT'S

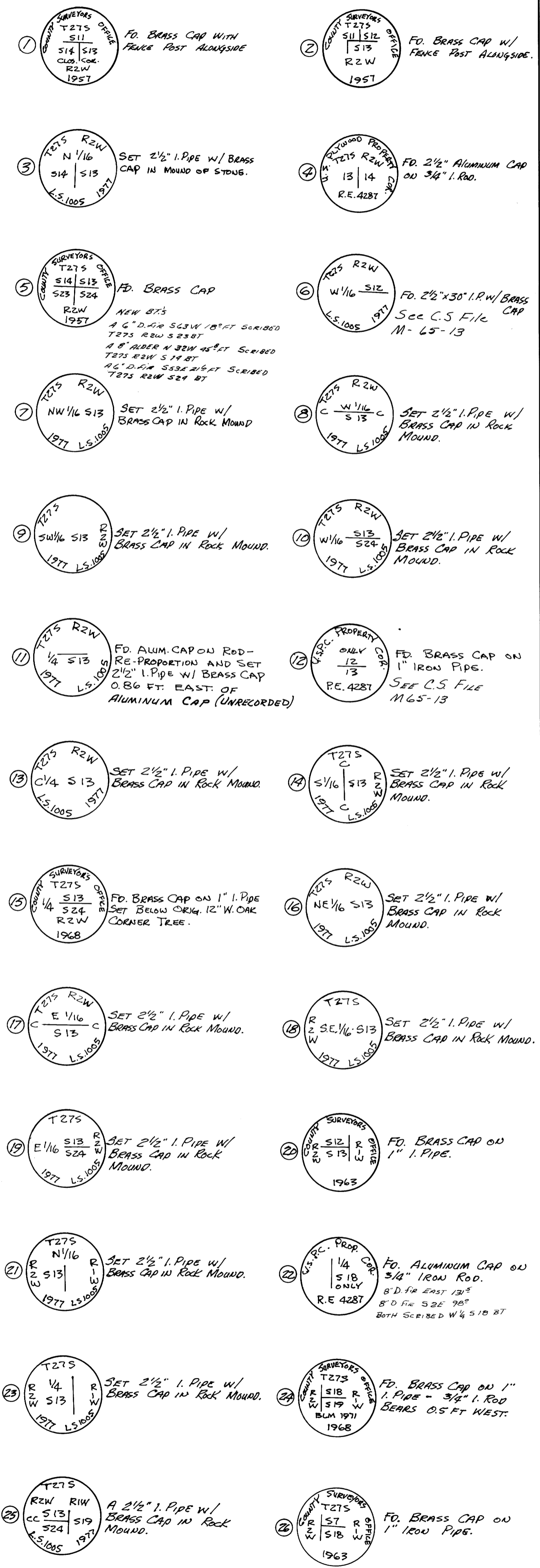
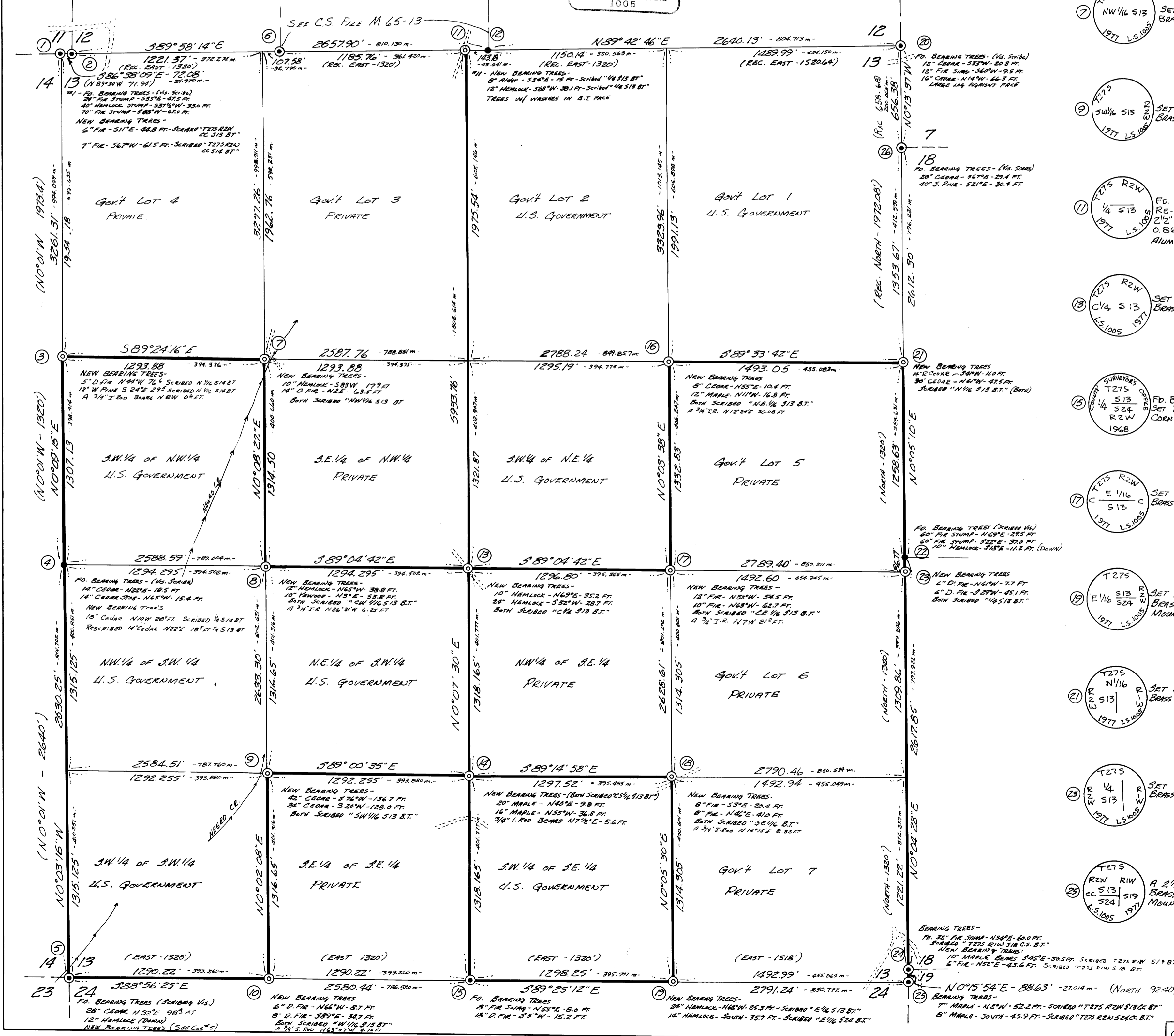

COUNTY SURVEYORS FILE DATA
DO NOT REMOVE FROM OFFICE