

COUNTY SURVEYORS FILE DATA
DO NOT REMOVE FROM OFFICE

FILED ✓
RECEIVED 18
MAY 18 1977
COUNTY SURVEYOR
DOUGLAS COUNTY, ORE.
1
1/4 CORNER
FD. BRASS CAP

SURVEY IN SECTION 28, T28S, R6W, W.M.

SURVEY FOR WINSTON-DILLARD WATER DISTRICT
SURVEY BY BHW ENGINEERING & SURVEYING, INC.
MAY, 1977
SCALE: 1" = 100'

- - SET 5/8" I. ROD
- - FD. MONUMENT

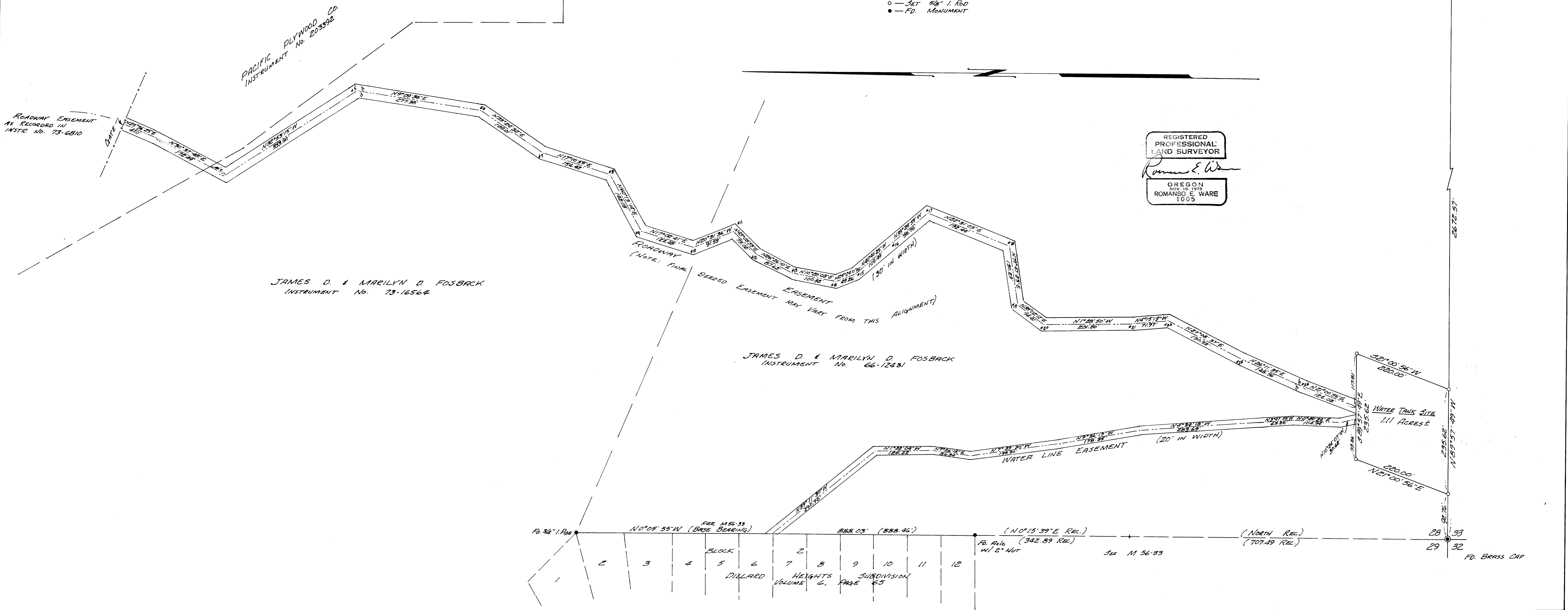

ROADWAY EASEMENT
AS RECORDED IN
INSTR. NO. 73-6810

PACIFIC PLYWOOD CO.
INSTRUMENT No. 263392

JAMES D. & MARILYN D. FOSBACK
INSTRUMENT No. 73-16564

JAMES D. & MARILYN D. FOSBACK
INSTRUMENT No. 66-12431

REGISTERED
PROFESSIONAL
LAND SURVEYOR
Romans E. Ware
OREGON
NOV. 16, 1973
ROMANS E. WARE
1005

1	2	3	4	5	6	7	8	9	10	11	12
				BLOCK							
					DILLARD						
						HEIGHTS					
						VOLUME	6,				
								SUBDIVISION			
									PAGE		
									65		