COUNTY SURVEYORS FILE DATA
DO NOT REMOVE FROM OFFICE

FILED
RECEIVED JRL
MAY 16 1977
COUNTY SURVEYOR
DOUGLAS COUNTY, ORE.

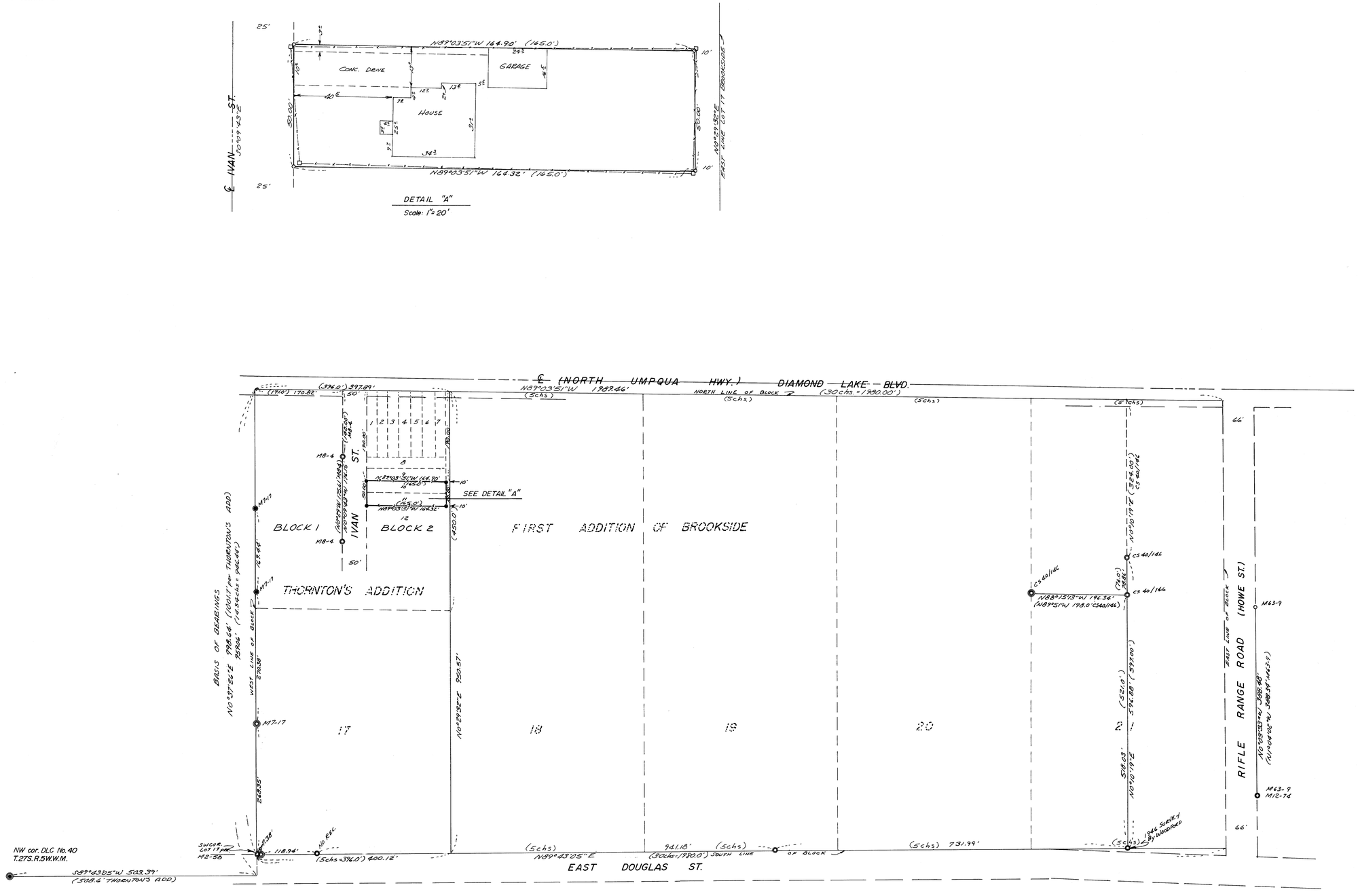

REGISTERED PROFESSIONAL LAND SURVEYOR
OREGON
JULY 4, 1961
GLENN S. BAUGHMAN
1956

COUNTY SURVEYORS FILE DATA
DO NOT REMOVE FROM OFFICE

SURVEY TO SET PROPERTY CORNERS FOR PLUNKETT		
IN LOTS 10 & 11, BLK. 2, THORNTONS ADDITION — SEC. 20, T.27S.R.5W.W.M. SEC. 19	SCALE 1"=100'	DRAWN BY Eab REVISED
C & G ENG., INC, P.O.BOX 222, ROSEBURG, OREGON		
DATE MAY 1977	APPROVED BY	DRAWING NUMBER 6140.0027

K+E CRYSTALENE ® 10 9458 ARCHITECTS' STANDARD FORM
MADE IN U.S.A.
M 65 - 17