

JOINT SURVEYORS FILE DATA
DO NOT REMOVE FROM OFFICE

SURVEY FOR LEGAL DESCRIPTION IN SEC. 19, T 25 S, R 5 W, W.M., SUTHERLIN, ORE.

Surveyed for Lloyd Wilson by Victor M. McLind

April 1977

Scale: 1" = 50'

o ~ Indicates Set $\frac{5}{8}$ " x 30" Iron Rod

FILED *✓*
RECEIVED *28*
APR 15 1977

COUNTY SURVEYOR
DOUGLAS COUNTY, ORE.

✓

File No. M 65-14

$\frac{1}{4}$ Cor. between Sections 17 & 18
Fd. Co. Surveyor's Brass Cap (1960)
in N-S fence line

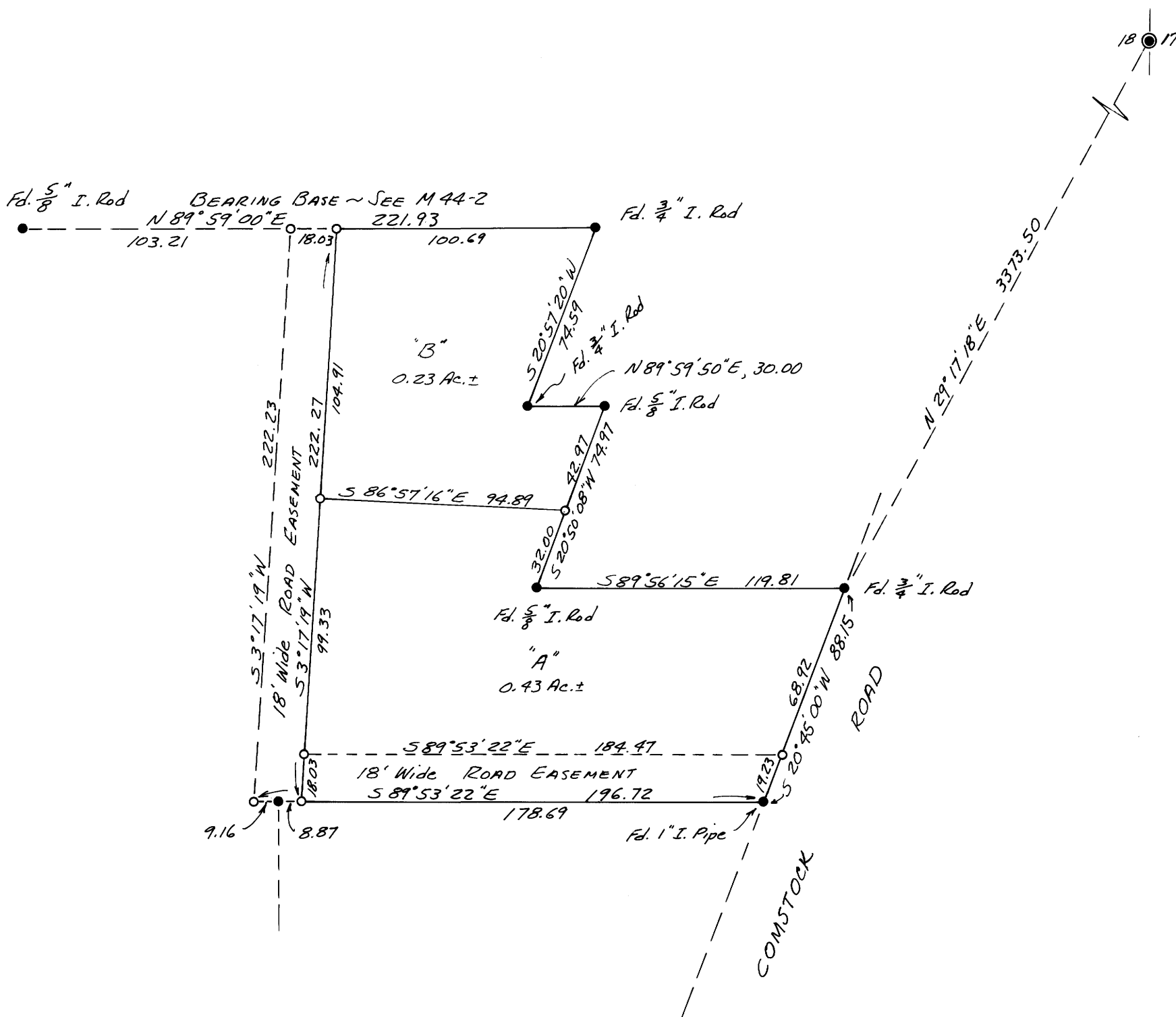
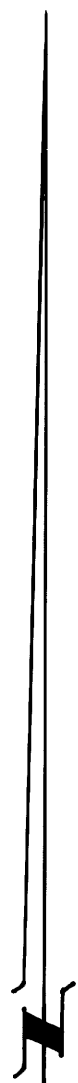

REGISTERED
PROFESSIONAL
LAND SURVEYOR

Victor M. McLind

OREGON
JULY 27, 1970
VICTOR M. McLIND
932

File No. M 65-14