

SURVEY TO SET PROPERTY CORNERS SITUATED IN SECTION 7, T.22S. R.10W.W.M. FOR: P. J. WASHBURN BY: BAUGHMAN SURVEYING SERVICE

FILED
RECEIVED MLL
APR 12 1977
COUNTY SURVEYOR
DOUGLAS COUNTY, ORE.

AUGUST 1976 SCALE: 1" = 400'
REVISED FEBRUARY 1977 (M 56-56)
REVISED MARCH 1977 (M 56-74)

M.C. Sec. 1/6
Found a 2" iron pipe with Pump Bell from which a, 48" Spruce bears S8°E 111.5 feet (orig.) heart rotten, old axe marks visible Re-scribed 56 MC BT

Sec. cor. 1/12/6
Found Brass cap, from which a, 10" Fir bears S58°W 10.7 feet New scribes
32" Fir bears N13°W 43.6 feet scribes partly visible

WV16 cor. Sec. 6/7
Set 5/8" iron rod, from which a, 14" Fir bears N38°W 16.1 feet Scribed W1/16 S6 BT
14" Fir bears S61°E 5.4 feet Scribed W1/16 S7 BT

1/4 cor. Sec. 6/7
Found orig. Maple BT (6") now 20" down, rotted, with tag and visible scribe - set P-K in Highway from Found BT, from which a, 12" Fir bears S2°E 68.0 feet, scribed 1/4 S7 BT
14" Maple bears S88°W 93.3 feet, scribed 1/4 S7 BT
C.S.O. Brass cap U-84, set in conc., bears N34°24'03"W 171.09 feet

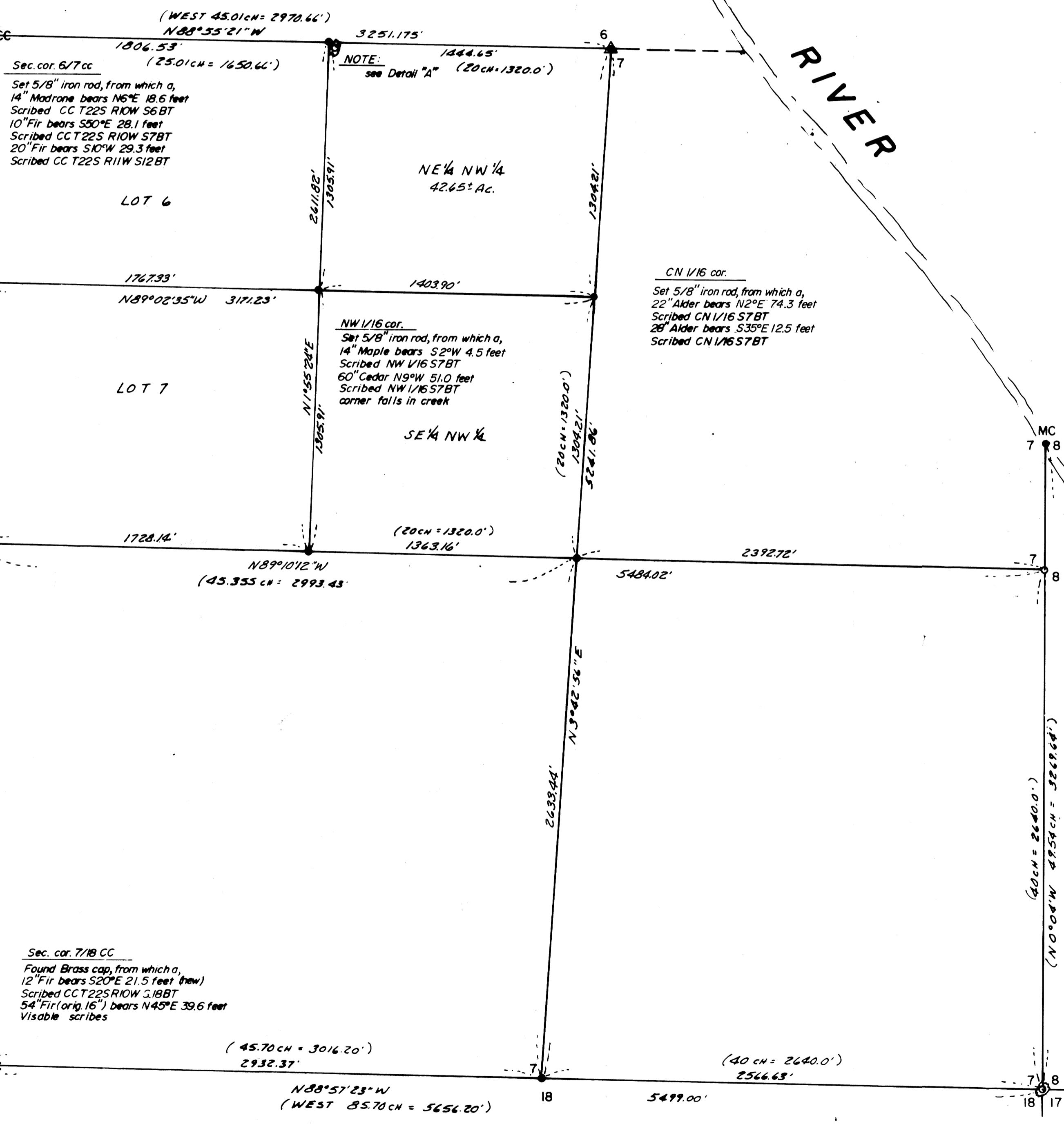

BASED ON SOLAR OBSERVATION

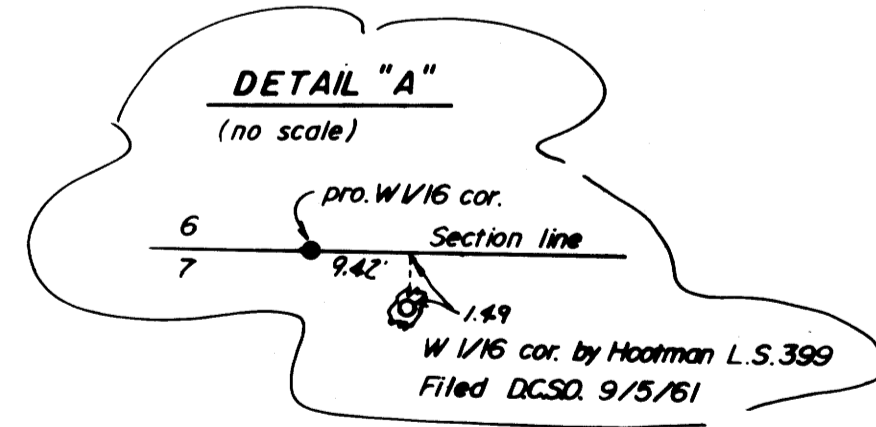

- LEGEND
- Cor. calc. - not set
 - Set 5/8" iron rod
 - △ Set P-K nail
 - Found Brass cap
 - Found 2" iron pipe
 - Found stone or rock
 - (---) Record calls

Sec. cor. 12/13 only
Found Brass cap, from which a, 18" Fir bears N61°W 39.5 feet Scribed T22S R11W S12 CS BT
11" Fir bears S24°W 44.4 feet Scribed T22S R11W S13 CS BT

Sec. cor. 7/18 CC
Found Brass cap, from which a, 12" Fir bears S20°E 21.5 feet (new) Scribed CCT22S R10W S18 BT
54" Fir (orig. 16") bears N45°E 39.6 feet Visible scribes

Sec. cor. 7/8/17/18
Found a stone, from which a, 40" Fir stub bears S44°W 6.6 feet
22" Fir bears N72°E 19.7 feet
12" Fir bears S5°W 22.4 feet
24" Fir bears N2°W 64.4 feet

REGISTERED PROFESSIONAL LAND SURVEYOR
Alan D. Baughman
JULY 2 1976
SHEW & BAUGHMAN