

# SURVEY OF SECTION 36, T.25S.R.8W.W.M.

FOR: CHARLES BRIGGS & ROSEBURG LUMBER CO.

BY: C & G ENG., INC.

MARCH 1977

SCALE: 1" = 400'

FILED  
RECEIVED  
APR 12 1977  
COUNTY SURVEYOR  
DOUGLAS COUNTY, ORE.

Base of Bearing M 30-32

FOUND BT's.  
8" FIR BEARS S67°30'E 28.4 ft.  
22" HEM. BEARS N4°45'E 13.2 ft.  
28" D. FIR BEARS N70°W 9.2 ft.  
10" D. FIR BEARS S74°15'W 33.7 ft.

FOUND BT's.  
20" FIR SNAG BEARS N80°W 10.6 ft.  
16" D. FIR BEARS N50°45'E 37.0 ft.  
24" D. FIR BEARS S49°30'E 18.5 ft.

FOUND BT's.  
75" FIR STUMP BEARS S54°W 44.2 ft.  
20" MAPLE BEARS S89°W 16.5 ft.  
8" CHINQUAPIN BEARS N45°E 26.1 ft.  
12" FIR BEARS S75°E 10.6 ft. (DOWN)  
12" W. FIR STUMP BEARS N74°E 29.7 ft.  
16" FIR BEARS N27°W 28.4 ft.

(N0°41'W 78.72 chs = 5198.32')  
N0°02'07"W 5197.05'

(N0°41'W 78.72 chs = 5198.32')  
N0°02'07"W 5197.05'

FOUND BT's.  
18" FIR BEARS N38°E 27.7 ft.  
16" FIR BEARS S88°15'E 37.6 ft.  
8" FIR BEARS S37°30'W 55.4 ft.  
8" FIR BEARS N30°W 49.5 ft. (STUMP)

FOUND BT's.  
48" D. FIR STUMP BEARS S35°E 26.4 ft.  
15" HEM. BEARS S68°E 50.4 ft.  
12" CEDAR BEARS N87°E 28.4 ft.

M30-32  
(Basis of Bearings)  
EAST  
430.55'  
Fd 1/2" I.P.  
Fd 1/2" I.P.

SE 1/16 BT's.  
60" D. FIR BEARS S73°15'E 29.8 FEET  
SCRIBED SE 1/16 S36 BT  
10" D. FIR BEARS N43°W 25.1 FEET  
SCRIBED SE 1/16 S36 BT

NE 1/16 BT's.  
14" CEDAR BEARS S25°45'E 13.5 FEET  
SCRIBED NE 1/16 BT  
16" CEDAR BEARS S50°W 9.1 FEET  
SCRIBED NE 1/16 BT

FOUND BT's.  
12" LAUREL BEARS N7°E 14.6 FEET  
10" LAUREL BEARS S51°E 5.6 FEET  
3/8" I.P. PER C.S. 59, ENCL.

FOUND BT's. WC.  
14" MYRTLE BEARS N15°E 124.7 ft.  
12" ALDER BEARS S73°W 6.6 ft.

**LEGEND**

- — Not set
- — Set 5/8" iron rod
- ⊙ — Found Brass cap
- ⊙ — Set Brass cap
- ( ) — Original Calls

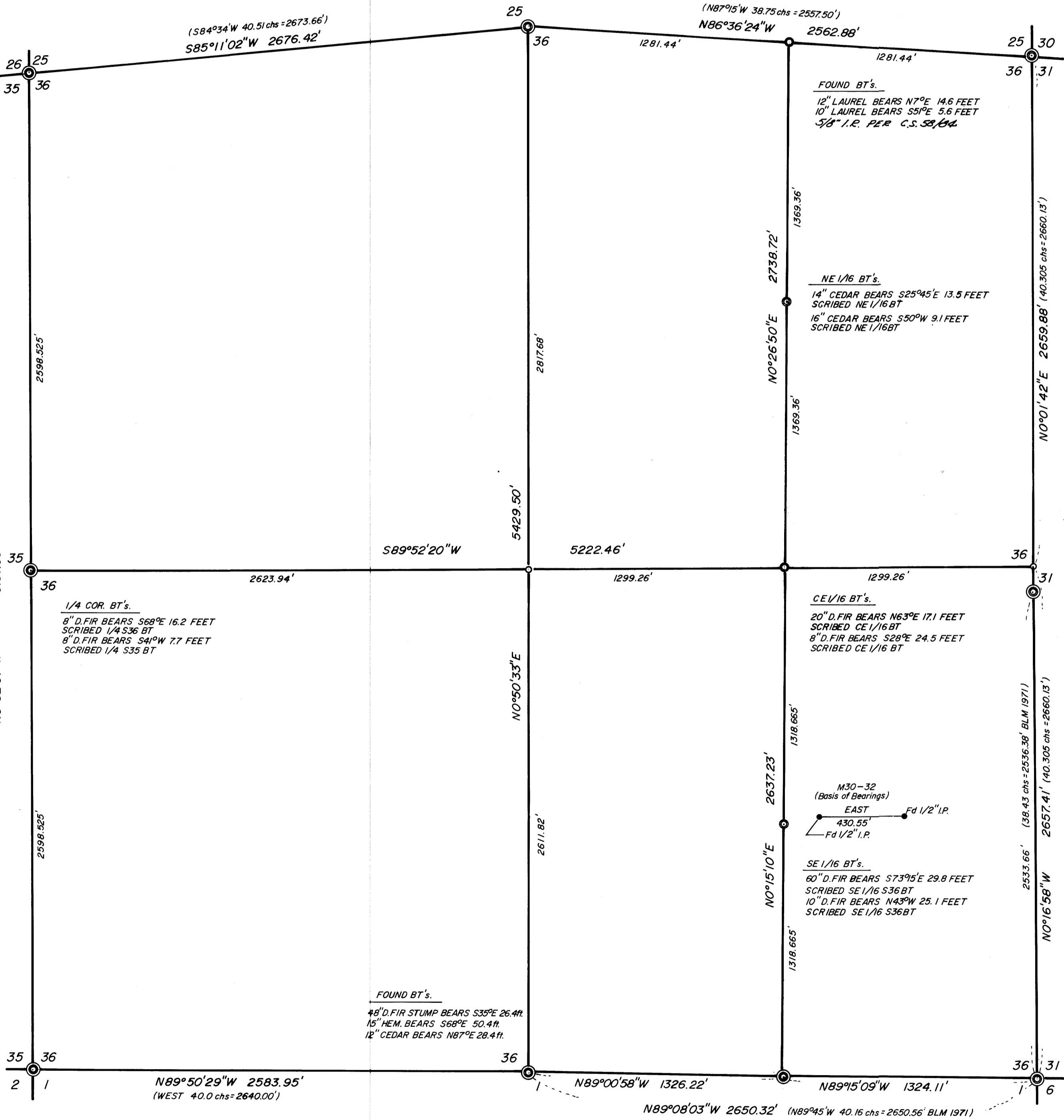

REGISTERED  
PROFESSIONAL  
LAND SURVEYOR

Glenn S. Baughman  
OREGON  
JULY 14, 1961  
GLENN S. BAUGHMAN  
536