

# SURVEY FOR U. S. FOREST SERVICE

COUNTY SURVEYORS FILE DATA  
DO NOT REMOVE FROM OFFICE

IN SECTION 21, T.31S. R.2W., W.M., DOUGLAS COUNTY, OREGON

BY: UMPQUA RESEARCH COMPANY, MYRTLE CREEK, OREGON

JANUARY 1977

SCALE: 1" = 500'

FILED  
RECEIVED

FEB 25 1977

COUNTY SURVEYOR  
DOUGLAS COUNTY, ORE.

2

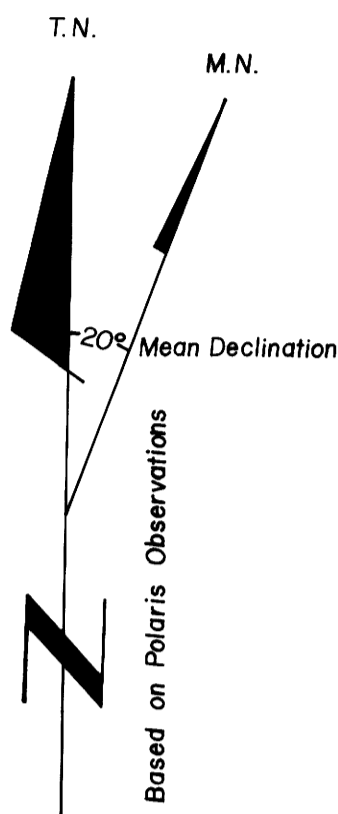
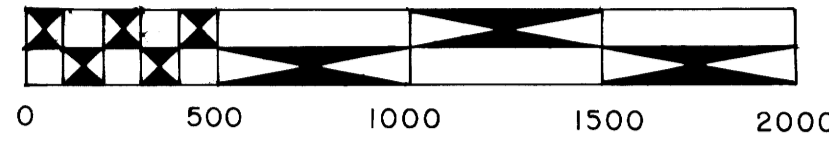

NOTE: Distances shown are not reduced to sea level. Sea level reduction factor is 0.999880.

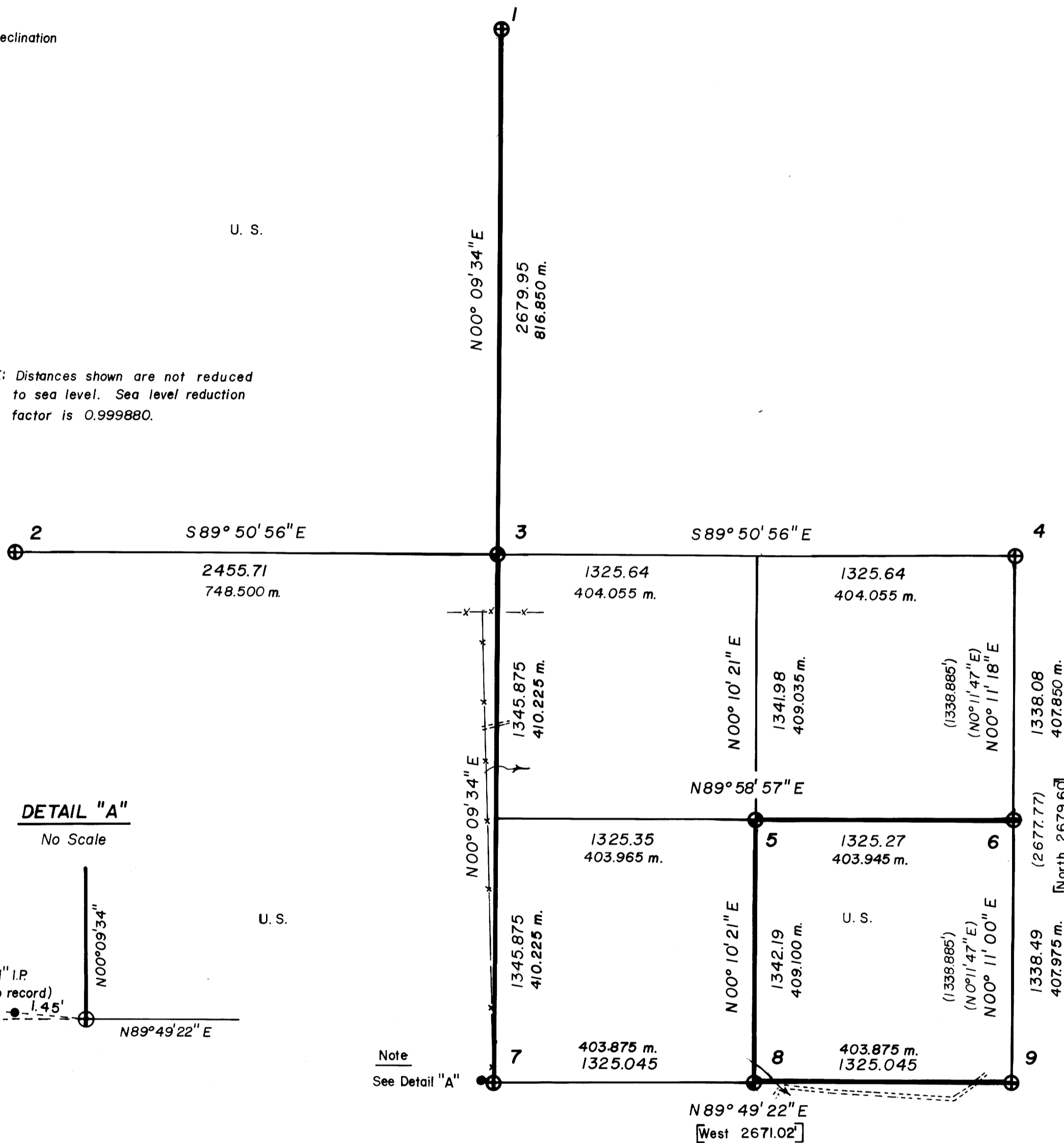

DETAIL "A"

No Scale

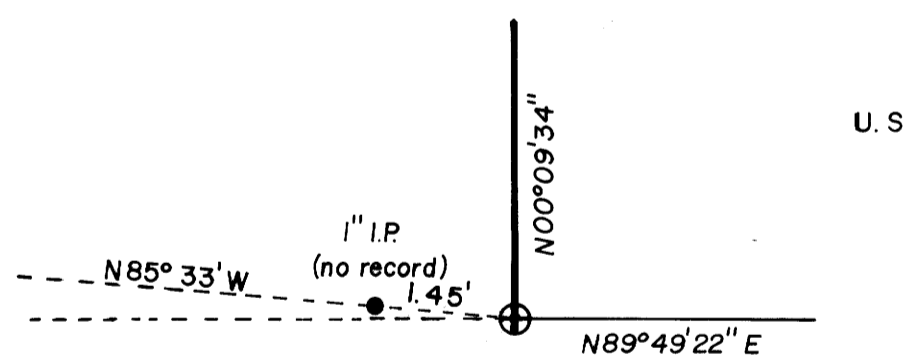

Note  
See Detail "A"

LEGEND

- ⊕ — Found Brass cap
- ⊙ — Set 2 1/2" Brass Cap on 2" Galv. I. Pipe
- — Found 1" iron pipe (no record)
- True line posted with steel fence posts and government property signs.
- ( ) — Record Calls - County Surveyor's file M-56-32
- [ ] — Record Calls - GLO Plat June 18, 1909

Note: a 3/4" brass disc marked LS 866 is attached to each bearing tree scribed in the course of this survey

I, WILLIAM J. RUPPERT, a registered professional land surveyor in the State of Oregon hereby certify that this plat and the notes hereon, or attached, are a correct representation of a survey I performed during November 1976 thru January 1977, for the U.S. Forest Service, in accordance with statutes of the State of Oregon and with the Articles of the contract.

WILLIAM J. RUPPERT

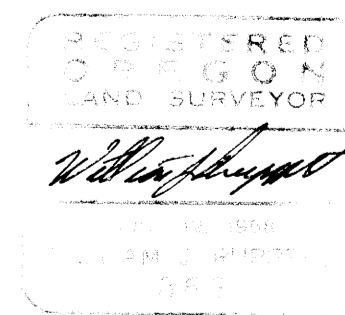

BEARING TREES

FOUND  
9" Doug Fir S16°30'W 36.2'  
12" Doug Fir N22°W 47.5'

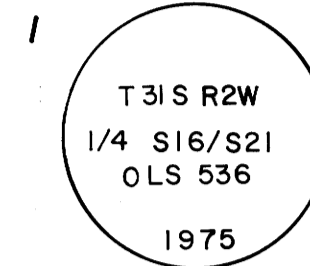

FOUND  
36" Stump N19°E 122.6'  
48" Stump N19 1/2°W 108.4'

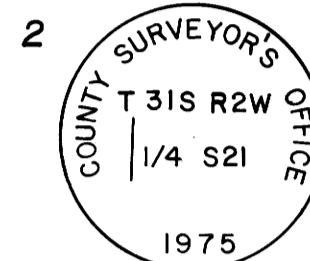

SCRIBED  
10" Black Oak N53°42'E 27.3'  
6" Pond Pine N20°14'W 43.4'

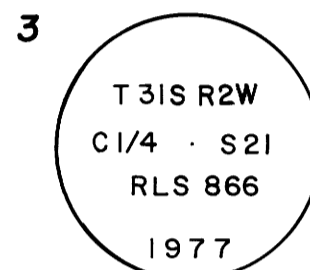

Scrubed T.31S. R.2W.  
C 1/4 S 21 BT

FOUND  
14" Doug Fir N9°W 45.0'  
20" D.F. Stump S77 3/4°E 8.2'  
10" Snag N43 3/4°W 5.9'

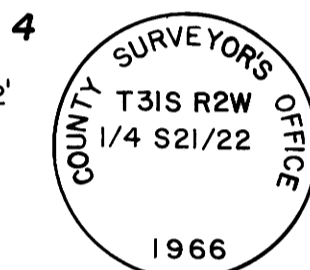

Scrubed T 31S R2W  
1/4 S22 BT

SCRIBED  
15" Cedar S22°10'E 223.1'  
10" Pine S71°W 80.9'

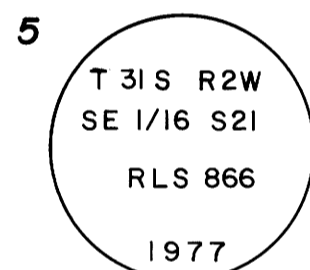

Scrubed T 31S R2W  
SE 1/16 S21 BT

FOUND  
10" Cedar N24°E 60.0'  
9" Fir S41°W 15.8'

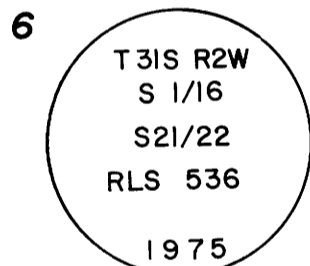

FOUND  
12" Doug Fir N55°E 61.3'  
8" Doug Fir N89°40'W 12.3'  
18" Stump N66°E 46.3'

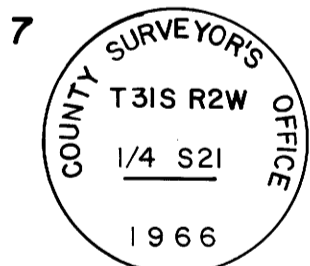

SCRIBED  
20" Cedar N65°15'E 98.8'  
10" Cedar N00°40'E 65.1'

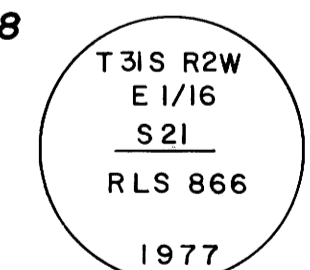

Scrubed T.31S R2W  
E 1/16 S21 BT.

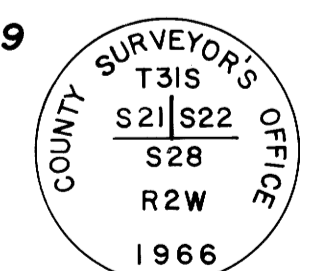

BEARING TREES FOUND  
14" PINE N19 3/4°E 41.5'  
36" Snag N67 3/4°W 53.8'  
13" Cedar N8 1/2°W 28.8'

TILLER LAND SURVEY No. 19 — Contract No. 006256N

COUNTY SURVEYORS FILE DATA  
DO NOT REMOVE FROM OFFICE

CS FILE FOLDER

CONTAINS

MORE

INFORMATION