

FILED ✓
RECEIVED w
JUL 15 1977
COUNTY SURVEYOR
DOUGLAS COUNTY, ORE.
✓

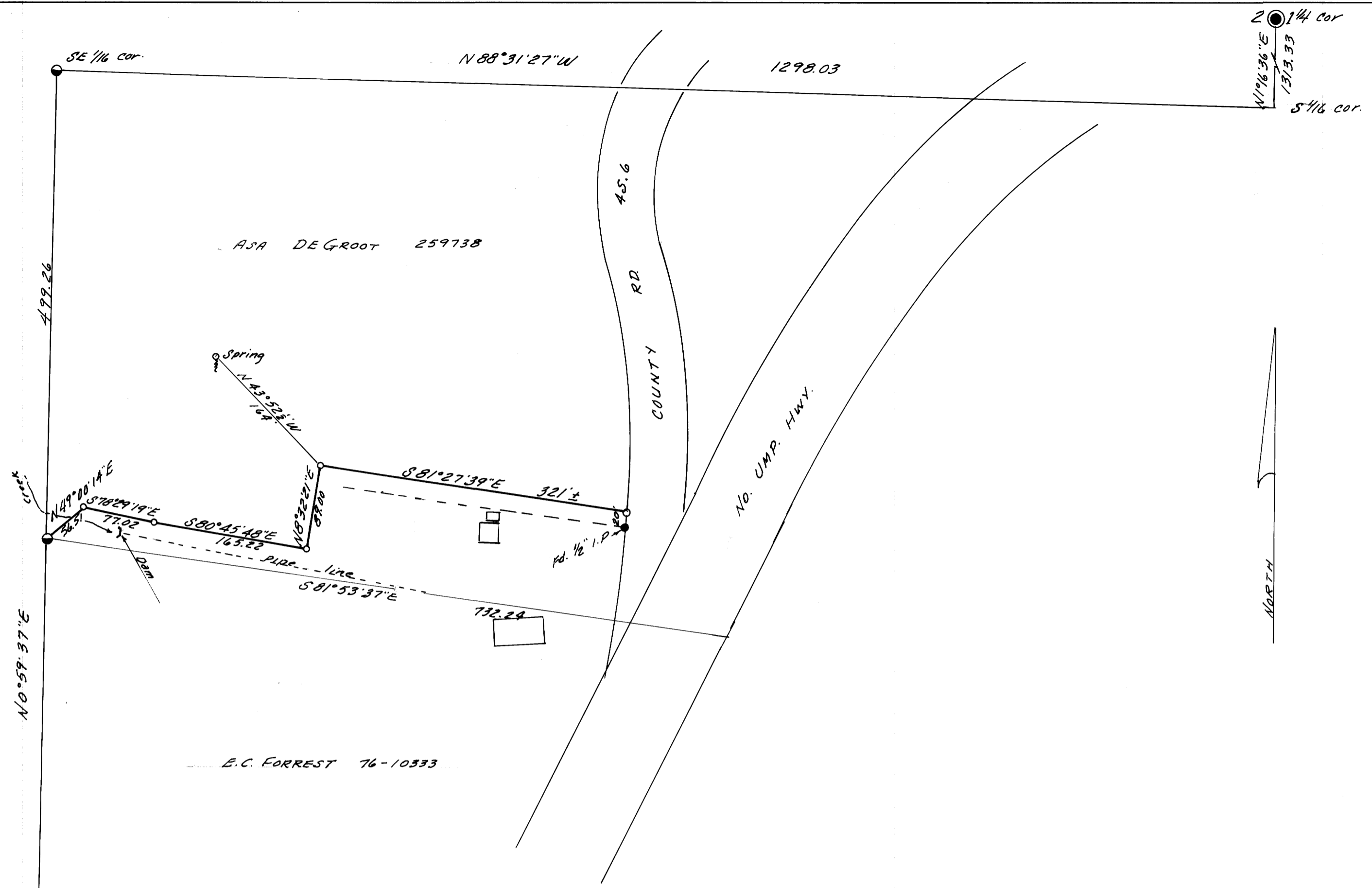

- 5/8" i. rods found
- 5/8" i. rods set.

Base bearing taken from west line of SE 1/4, SE 1/4, Sec. 2.
N 0° 59' 37" E



COUNTY SURVEYORS FILE DATA
DO NOT REMOVE FROM OFFICE

SURVEY FOR PROPERTY LINE AGREEMENT
IN SE 1/4, SEC. 2, T26S, R3W, W.M.

SURVEYED FOR - E.C. FORREST
SURVEYED BY - W.S. BARNES

JUNE 1977
SCALE 1" = 100'