

COUNTY SURVEYORS FILE DATA  
DO NOT REMOVE FROM OFFICE

BK 3 Pg 53

MINOR LAND PARTIONING  
SURVEY IN Secs. 33 & 34, T. 23 S., R. 7 W., W. M.  
AND SECTION 3, T. 24 S., R. 7 W., W. M.  
Surveyed for Edjon Corporation By Bruce Rogers  
April, 1977 Scale 1" = 200'

PARTITIONER AND LEGAL OWNER OF RECORD  
Name Edjon Corporation  
Address Kellogg Star Route Box 113  
Oakland, Oregon  
Phone 459-4342  
Number of Parcels 3  
Sewer Septic Tank  
Water Well  
MAP PREPARED BY:  
Name Bruce Rogers  
Address Calkins Road  
Roseburg, Oregon

FILED  
RECEIVED MLL  
JUL 12 1977  
COUNTY SURVEYOR  
DOUGLAS COUNTY, ORE.

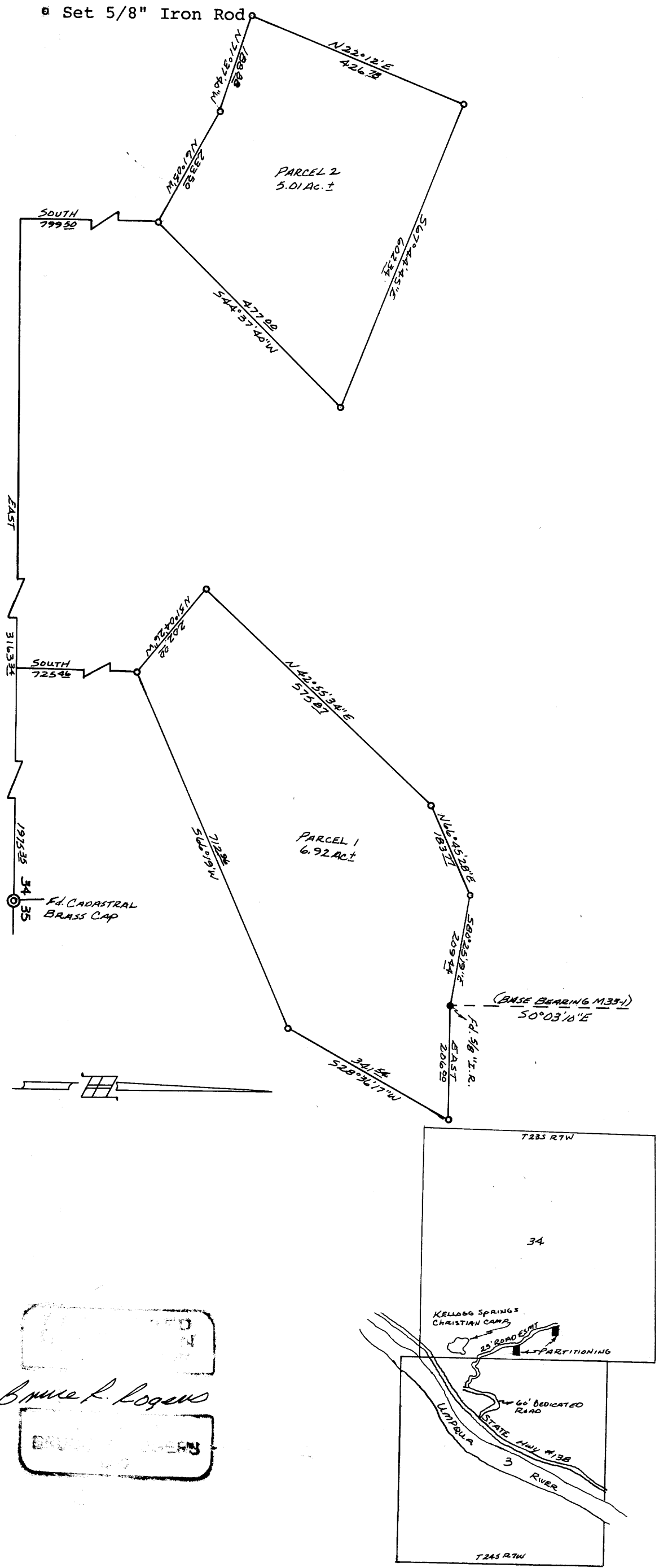

PARCEL 1  
A parcel of land lying in Section 34, Township 23 South, Range 7 West, Willamette Meridian, being more particularly described as follows: Beginning at a 5/8" iron rod from which the Southeast corner of the above said Section 34 bears South 725.46 feet and East 1975.35 feet; thence N 51° 04' 26" W 202.00 feet to a 5/8" iron rod; thence N 42° 55' 34" E 575.87 feet; thence N 66° 45' 28" E 183.77 feet to a 5/8" iron rod; thence S 80° 25' 19" E 209.44 feet to a 5/8" iron rod; thence East 206.00 feet to a 5/8" iron rod; thence S 28° 36' 17" W 341.54 feet to a 5/8" iron rod; thence S 66° 19' 00" W 712.96 feet to the point of beginning and containing 6.92 acres of land, more or less.

Together with a <sup>ROAD</sup> easement, 25 feet in width and being 12.5 feet on each side of the following described centerline: Beginning at the most Northerly corner of the above described parcel 1, from which the Southeast corner of Section 34, Township 23 South, Range 7 West, Willamette Meridian bears South 1346.57 feet and East 1571.55 feet; thence along said centerline the following courses and distances: N 21° 15' 44" W 273.65 feet, N 34° 57' 21" W 190.53 feet, S 71° 51' 52" W 79.20 feet, S 30° 29' 42" W 419.51 feet, S 47° 32' 12" W 592.74 feet, N 36° 27' 08" W 37.59 feet, N 2° 43' 36" W 239.18 feet, S 84° 14' 52" W 297.94 feet, N 88° 07' 13" W 164.36 feet, N 61° 11' 53" W 239.73 feet, N 74° 59' 40" W 294.10 feet, S 72° 29' 43" W 220.56 feet, N 55° 07' 17" W 245.10 feet, N 21° 01' 32" W 90.08 feet, N 0° 04' 53" E 167.36 feet, N 63° 26' 17" W 223.18 feet, N 52° 49' 30" W 225.22 feet, N 41° 32' 03" W 97.91 feet, N 86° 39' 13" W 294.58 feet, N 50° 20' 11" W 205.47 feet, N 32° 20' 39" W 228.69 feet, N 71° 03' 46" W 107.81 feet, S 78° 21' 32" W 218.08 feet, N 84° 09' 16" W 311.82 feet, N 4° 14' 54" E 182.10 feet, N 22° 27' 41" W 154.00 feet, N 7° 17' 39" W 179.32 feet, N 35° 41' 41" W 169.75 feet, N 81° 31' 31" W 244.45 feet, N 81° 42' 21" W 237.19 feet, N 33° 07' 54" W 160.87 feet, S 60° 22' 51" W 140.72 feet, N 88° 45' 52" W 214.95 feet, S 51° 47' 08" W 123.14 feet and S 2° 43' 02" E 233.24 feet to a point on the North line of that 60 foot easement road as described in Instrument No. 77-9513 in the Deed Records of Douglas County, Oregon, and there terminating.

PARCEL 2  
A parcel of land lying in Section 34, Township 23 South, Range 7 West, Willamette Meridian and being more particularly described as follows: Beginning at a 5/8" iron rod from which the Southeast corner of the above said Section 34 bears South 799.50 feet and East 3163.34 feet; thence N 61° 05' 00" W 233.50 feet to a 5/8" iron rod; thence N 71° 37' 40" W 188.88 feet to a 5/8" iron rod; thence N 22° 12' 00" E 426.78 feet to a 5/8" iron rod; thence S 67° 44' 45" E 602.34 feet to a 5/8" iron rod; thence S 44° 37' 40" W 477.00 feet to the point of beginning and containing 5.01 acres of land, more or less.

Together with the easement as shown in parcel 1. Also, a <sup>ROAD</sup> easement 25 feet in width being 12.5 feet on each side of the following described centerline: Beginning at a point on the West line of the above described parcel 2, from which the Southeast corner of Section 34, Township 23 South, Range 7 West, Willamette Meridian bears South 1301.13 feet and East 3412.64 feet; thence N 82° 07' 47" W 294.31 feet to a point on the centerline of that certain easement as described in parcel 1 and there terminating.

PARCEL 3  
All the property owned by the above shown partitioners lying in Section 34, Township 23 South, Range 7 West, Willamette Meridian on April 18, 1977.

Bruce Rogers  
Surveyor

COUNTY SURVEYORS FILE DATA  
DO NOT REMOVE FROM OFFICE

John Waldier Partition cont.

Included with the above described parcels of land is that certain 60 foot road easement as described in Instrument No. 77-9513 in the Deed Records of Douglas County, Oregon.

APPROVALS:

Francis L. Ingerson  
County Surveyor

7-11-77  
Date

Keith L. Cubic  
Planning Commission

7/11/77  
Date

FILED ✓  
RECEIVED MLL

JUL 12 1977

COUNTY SURVEYOR  
DOUGLAS COUNTY, ORE.

✓

STATE OF OREGON )  
COUNTY OF DOUGLAS ) SS.

I, DORIS L. WADSWORTH, COUNTY CLERK AND RECORDER OF CONVEYANCES, IN AND FOR SAID COUNTY, DO HEREBY CERTIFY THAT THE WITHIN INSTRUMENT WAS RECORDED THIS DAY:

1977 JUL 12 AM 11 13

DORIS L. WADSWORTH  
DOUGLAS COUNTY CLERK

BY Maryd Deal  
DEPUTY

NO. 77-12838 FEE Block  
DOUGLAS COUNTY OFFICIAL RECORDS

Bl. 3 Pg 53

M64-76B