

MAP FILE 12.64 - 69

FILED *d*
RECEIVED *VR*
JUN 29 1977
COUNTY SURVEYOR
DOUGLAS COUNTY, ORE.
d

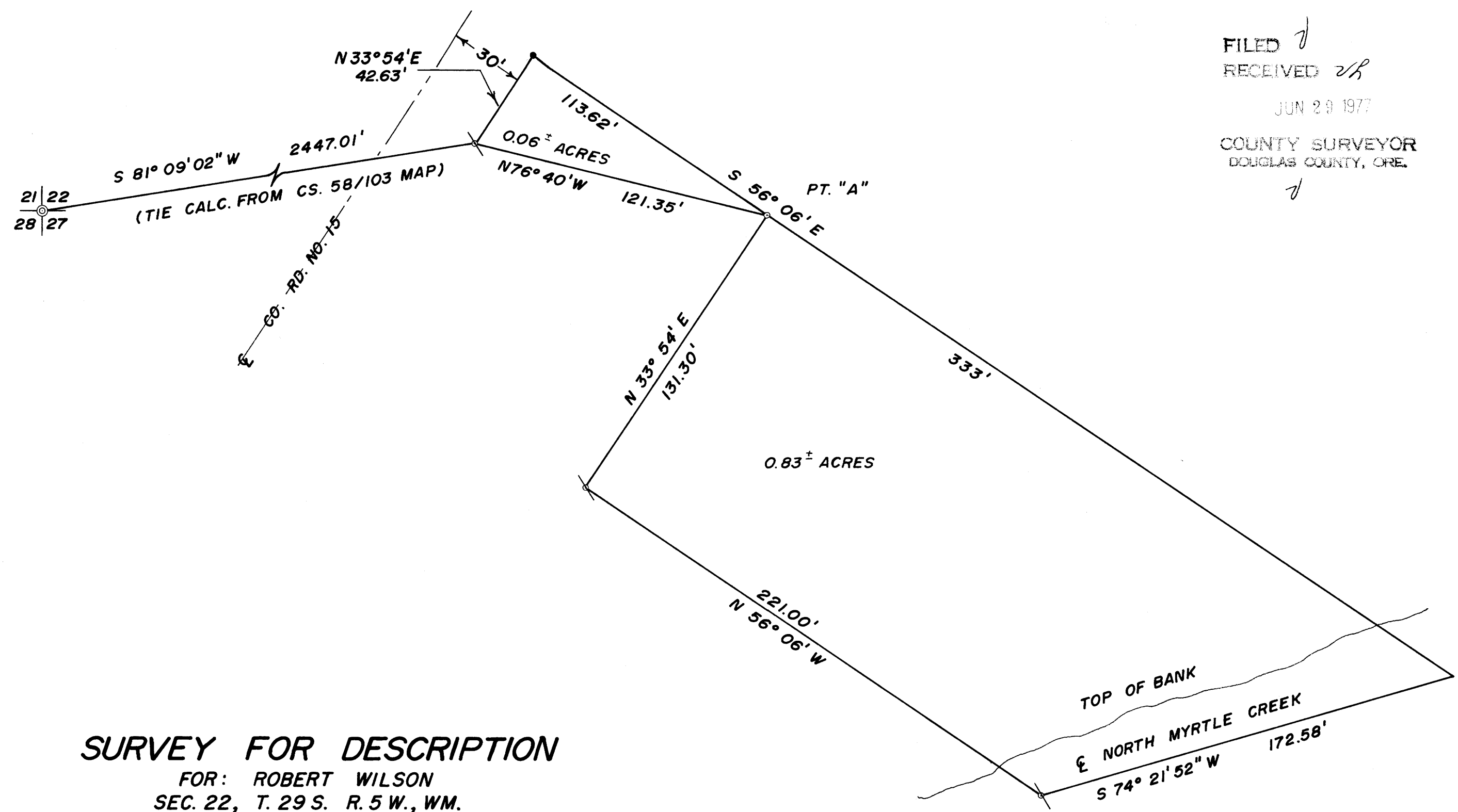

SURVEY FOR DESCRIPTION

FOR: ROBERT WILSON
SEC. 22, T. 29 S. R. 5 W., WM.
BY: C & G ENGINEERING, INC.
ROSEBURG, OREGON

JUNE 1977
SCALE 1" = 40'

SURVEY BASED ON THE EASTERLY R/W OF
NORTH MYRTLE CREEK ROAD NO. 15, PER
C.S. 58/103.

REGISTERED
PROFESSIONAL
LAND SURVEYOR

Glenn S. Baughman

OREGON
JULY 14, 1981
GLENN S. BAUGHMAN
536

COUNTY SURVEYORS FILE DATA
DO NOT REMOVE FROM OFFICE

- SET 1/2" IRON ROD
- FD. 1/2" IRON PIPE
- ⊗ PT. LOOKED FOR - NOT FD., NOT SET

MAP FILE 12.64 - 69