

FILED
RECEIVED
JUN 22 1977

COUNTY SURVEYOR
DOUGLAS COUNTY, OREGON

SURVEY FOR
E. H. LADUM
SEC. 8
T. 22 S., R. 10 W.
MAY 1977
DOUGLAS CO., OR.

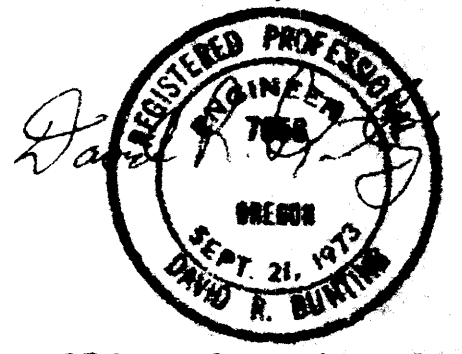

REGISTERED CIVIL ENGR.
STATE OF OREGON
NO. 7858

D. R. BUNTING & ASSOCIATES
ENGINEERS & SURVEYORS
P. O. Box 386 Phone 286-894-4585
Parkwood, Wn. 98044

○ DENOTES COR. SET
5/8" x 30" RE-BAR WITH
MY ALUM. CAP

● DENOTES FOUND CORNER
SCALE: 1" = 400'

0 400 800 FEET

BEARING BASIS: SOLAR OBS.

SURVEY PARTY:
DAVID R. BUNTING
MICHAEL L. CZEMERYS
THOMAS H. RICHMOND

SURVEY BY TRANSIT AND
CHAIN.

FILED FOR RECORD THIS
DAY OF _____, 1977
IN VOLUME _____ OF
PAGE _____

TRAVERSE TABLE		
A.P. "A"	N14°44'41"W	633.68
A.P. "B"	N01°28'36"W	406.68
A.P. "C"	S88°01'26"E	227.35
A.P. "D"	N59°20'46"E	538.88
A.P. "E"	S51°49'01"E	301.02
A.P. "F"	N00°17'39"W	354.42
A.P. "G"	N73°15'36"W	346.63
A.P. "H"	S57°55'48"W	405.63
A.P. "I"	N80°23'46"W	448.70
A.P. "J"	N22°09'53"W	1082.86
A.P. "K"	N55°58'42"W	352.85
A.P. "L"		

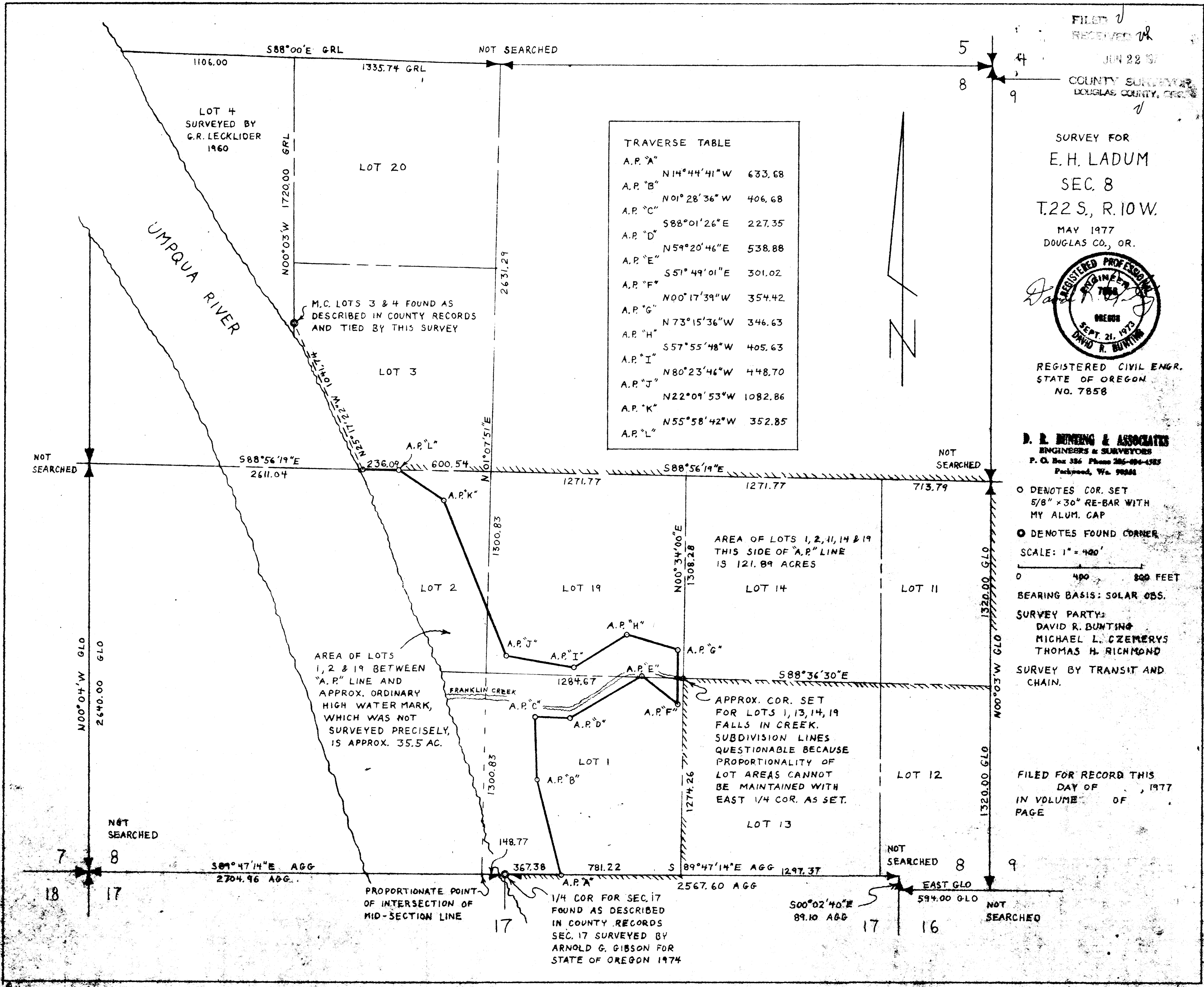

MAP FILE 1264-6B

MAP FILE 1264-6B