

BASE OF BEARING AS PER ORIGINAL PLAT
N. 89° 49' E. 1000.00 (RECORD 1000.00)

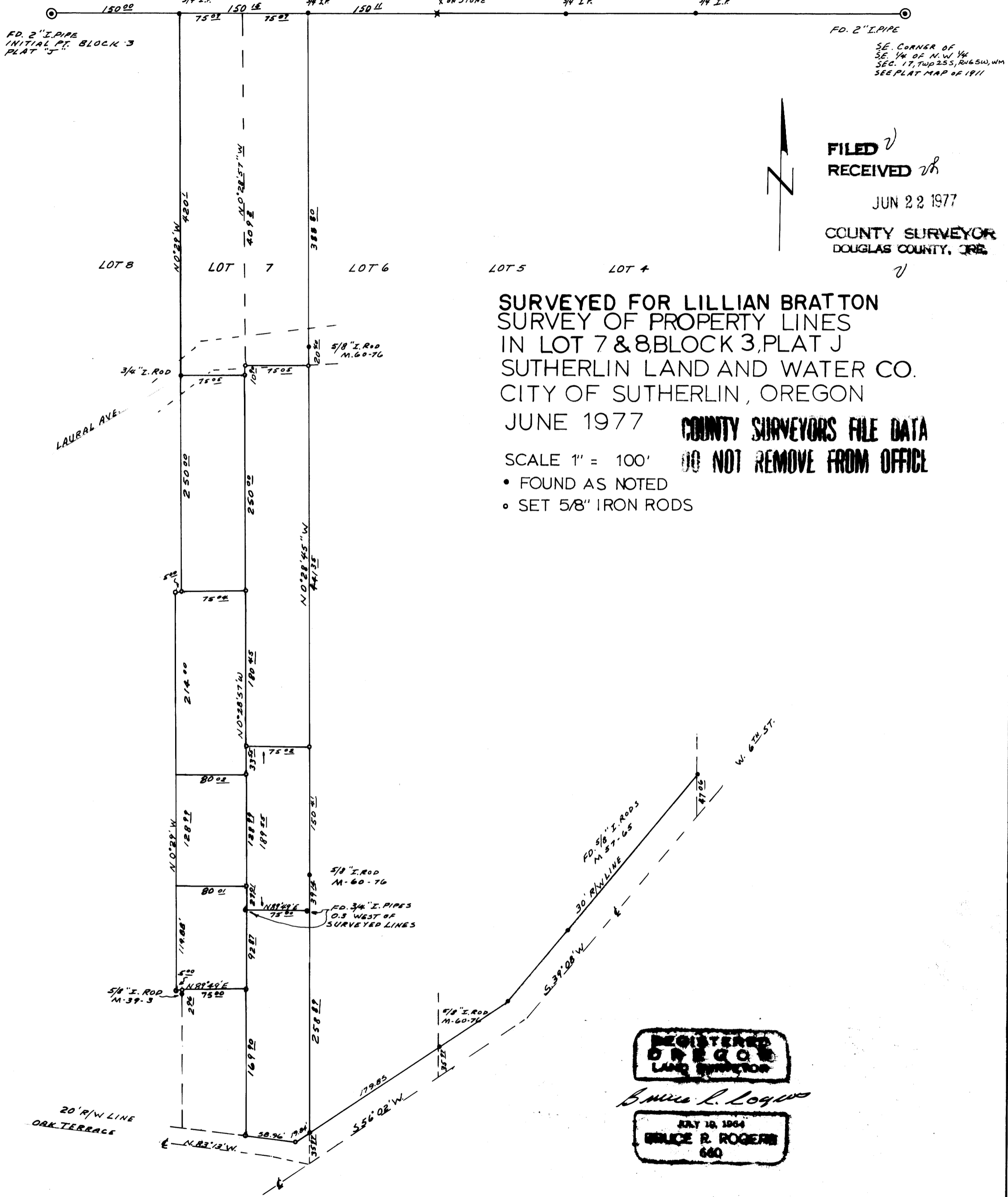

FILED ✓
 RECEIVED ✓
 JUN 22 1977
 COUNTY SURVEYOR
 DOUGLAS COUNTY, ORE.

SURVEYED FOR LILLIAN BRATTON
 SURVEY OF PROPERTY LINES
 IN LOT 7 & 8, BLOCK 3, PLAT J
 SUTHERLIN LAND AND WATER CO.
 CITY OF SUTHERLIN, OREGON
 JUNE 1977

COUNTY SURVEYORS FILE DATA
 DO NOT REMOVE FROM OFFICE

- SCALE 1" = 100'
- FOUND AS NOTED
 - SET 5/8" IRON RODS

REGISTERED
 OREGON
 LAND SURVEYOR

Bruce R. Rogers

JULY 19, 1964
 BRUCE R. ROGERS
 640