

FILED  
RECEIVED w

JUN 15 1977

COUNTY SURVEYOR  
DOUGLAS COUNTY, ORE.  
MC

SURVEY FOR LEGAL DESCRIPTION  
IN SEC. 31, T28S, R5W, & SEC. 6, T29S, R5W, W.M.

Surveyed for Tom L. Moody by Victor M. McLind  
May 1977

Scale: 1"=200'

- o ~ Set  $\frac{5}{8}$ " x 30" Iron Rod
- o ~ Found Co. Rd. R/W Monument ( $\frac{5}{8}$ " I. Rod with Al. Cap)
- o ~ Corner Calculated but not set

$\frac{1}{4}$  Cor. between Sections 30 & 31  
Fd.  $\frac{5}{8}$ " I. Pipe & B.T.'s  
as per M 56-41

$\frac{1}{4}$  Cor. between Sections 36 & 31  
Fd. Co. Surveyor's 1961 Br. Cap  
& B.T.'s as per record

S.  $\frac{1}{4}$  Corner between Sections 36 & 31  
Set  $\frac{5}{8}$ " I. Rod & scribed 2 B.T.'s as follows:  
8" B. Oak bears S 31° E, 3.7 ft. "S  $\frac{1}{2}$  S 31 B.T."  
12" B. Oak bears S 44° W, 4.9 ft. "S  $\frac{1}{2}$  S 36 B.T."

S.W.  $\frac{1}{4}$  Cor. Sec. 31  
Set  $\frac{5}{8}$ " I. Rod & Scribed 2 B.T.'s as follows:  
12" W. Oak bears N 78° E, 6.1 ft. "SW  $\frac{1}{4}$  S 31 B.T."  
10" W. Oak bears S 33° E, 5.3 ft. "SW  $\frac{1}{4}$  S 31 B.T."

Note: A found  $\frac{5}{8}$ " I. Pipe  
bears N 56° 12' 12" E  
1.55' from this corner.

$\frac{1}{4}$  Cor. between Sections 31 & 32  
Fd.  $\frac{5}{8}$ " I. Pipe  
& B.T.'s as per  
M 56-41

$\frac{1}{4}$  Corner between Sections 31 & 6  
Fd. Co. Surveyor's Br. Cap  
& B.T.'s as per record

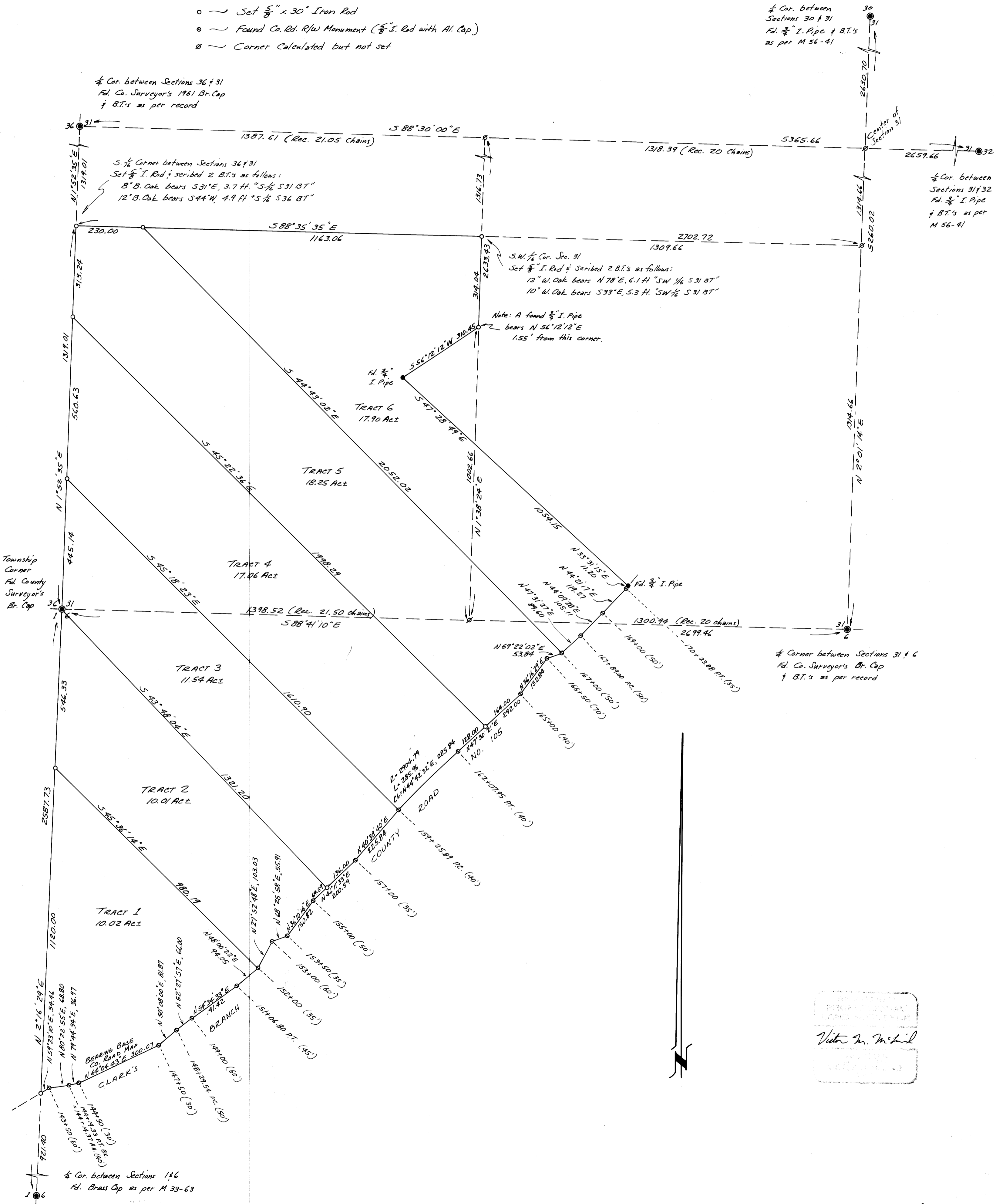

Victor M. McLind  
COUNTY SURVEYOR  
DOUGLAS COUNTY, ORE.