

SURVEY FOR LEGAL DESCRIPTION
IN LOT 1, BL. 1, PLAT "A", S.L. & W. Co.

Sections 16 & 17, T25S, R5W, W.M., Sutherlin, Ore.

Surveyed for Wayne Carlson & Richard Rubish

Surveyed by Victor M. McLind

June, 1977

Scale: 1" = 100'

o — Indicates Set $\frac{5}{8}$ " x 30" Iron Rod

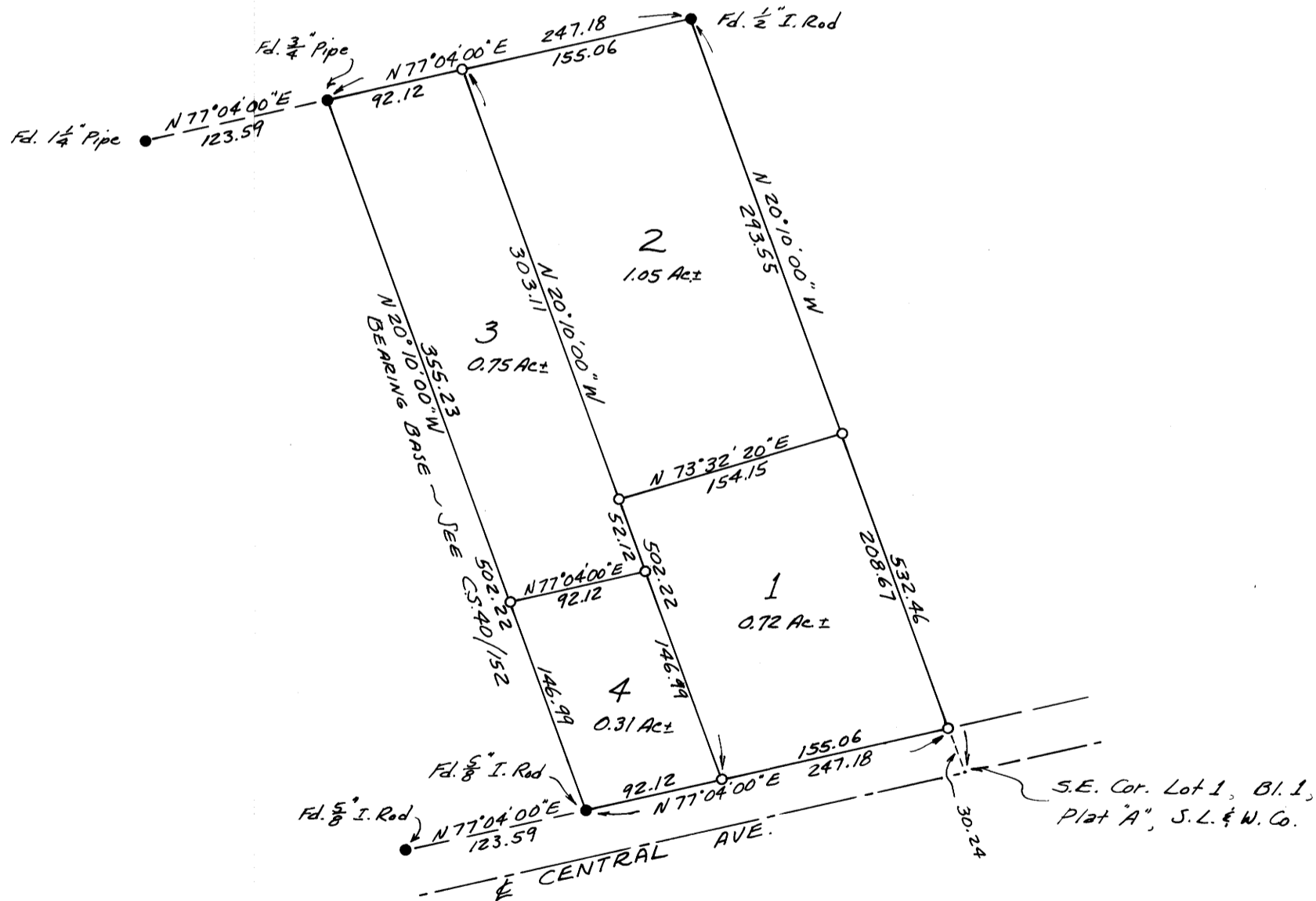

FILED *J*
RECEIVED *w*
JUN 15 1977
COUNTY SURVEYOR
DOUGLAS COUNTY, ORE.
MC

REGISTERED
PROFESSIONAL
LAND SURVEYOR

Victor M. McLind

OREGON
JULY 17, 1970
VICTOR M. MCLIND
934