

FILED ✓
RECEIVED *MS*

JUN 15 1977

COUNTY SURVEYOR
DOUGLAS COUNTY, ORE.
MC

SURVEY TO SET LOT CORNERS in Block 2, "Mulholland Meadows"

Sections 12 & 13, T27S, R6W, W.M., Roseburg, Ore.

Surveyed for Dan Gober & Dale Roberson by Victor M. McLind

June, 1977

Scale: 1" = 50'

- ~ Indicates Found 1/2" Iron Pipe
- ~ Indicates Set 5/8" x 30" Iron Rod

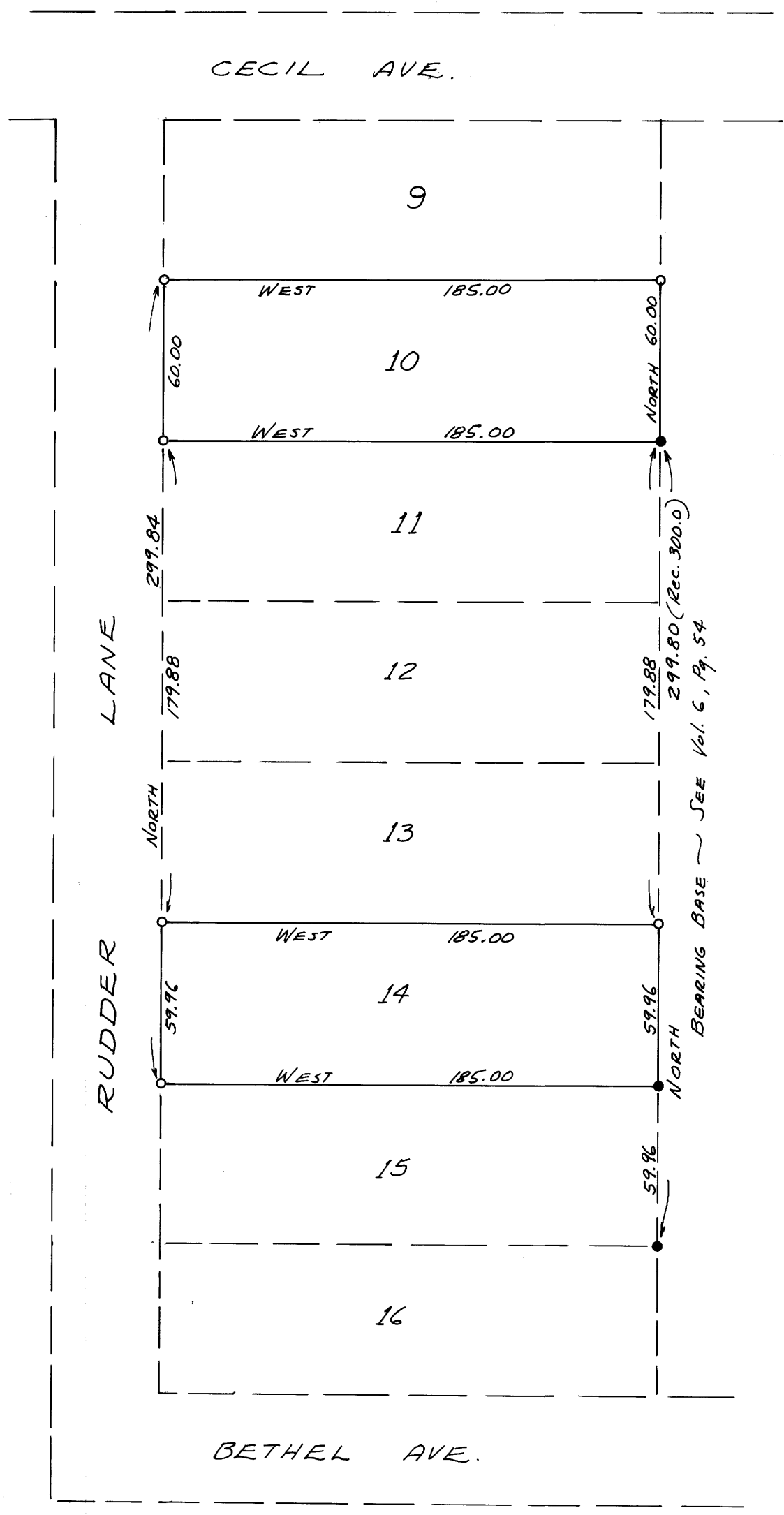

REGISTERED
PROFESSIONAL
LAND SURVEYOR

Victor M. McLind

OREGON
JUL 17 1970
VICTOR M. McLIND
934