

FILED *J*
 RECEIVED *DBA*
 JUN 14 1977
 COUNTY SURVEYOR
 DOUGLAS COUNTY, ORE.
 MC

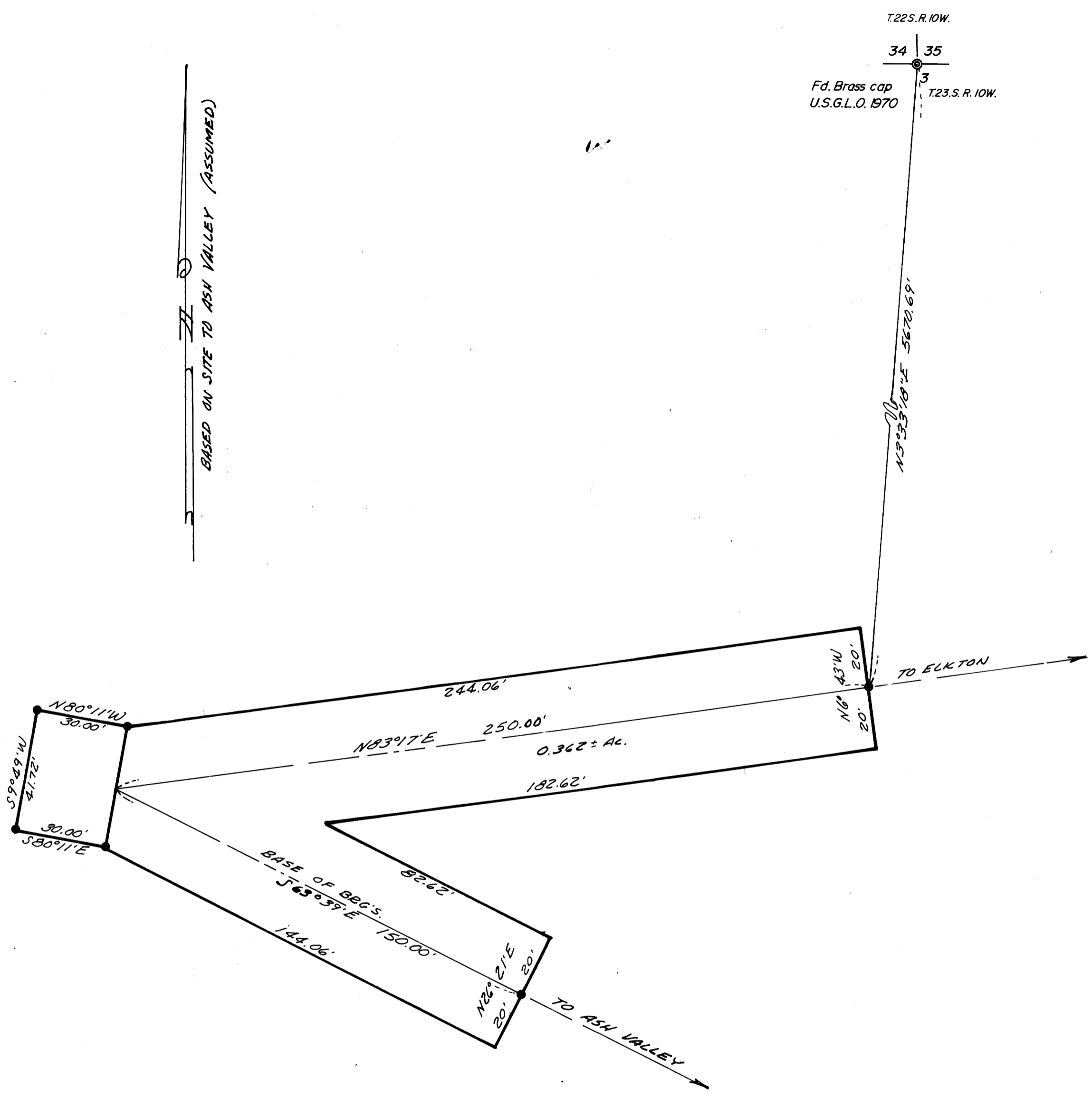

• DENOTES 1/2" I.R. SET

COUNTY SURVEYORS FILE DATA
 (N) NOT REMOVE FROM OFFICE

MAP FILE M 64-51

REGISTERED PROFESSIONAL LAND SURVEYOR <i>Glenn S. Baughman</i> OREGON JULY 14, 1968 GLENN S. BAUGHMAN 536	PREPARED FOR: CASCADE UTILITIES, ELKTON, OREGON DESCRIPTION OF THE PASSIVE REFLECTOR SITE LOCATED IN SECTION 3, T.23S.R.10W.W.M.		SHEET of 1
	C & G ENGINEERING P.O. Box 222 Roseburg, Oregon		J.C. 6150.0021
DSGN.	DRWG. EAB	CHKD. GSB	SCALE 1" = 30' DATE APRIL 19, 1977