

COUNTY SURVEYORS FILE DATA
DO NOT REMOVE FROM OFFICE

SURVEY IN SECTION 13, T26S, R6W, W.M.

SURVEY FOR PHIL BECKLEY
SURVEY BY BHW ENGINEERING & SURVEYING, INC.
MAY, 1977
SCALE 3/4" = 200'

FILED *W*
RECEIVED *W*
JUN 13 1977
COUNTY SURVEYOR
DOUGLAS COUNTY, ORE.
M.C.

○ — DENOTES FD. 3/4" I. ROD
● — DENOTES SET 5/8" I. ROD

REGISTERED
PROFESSIONAL
LAND SURVEYOR

Romano E. Ware

OREGON
NOV. 16, 1972
ROMANSO E. WARE
1005

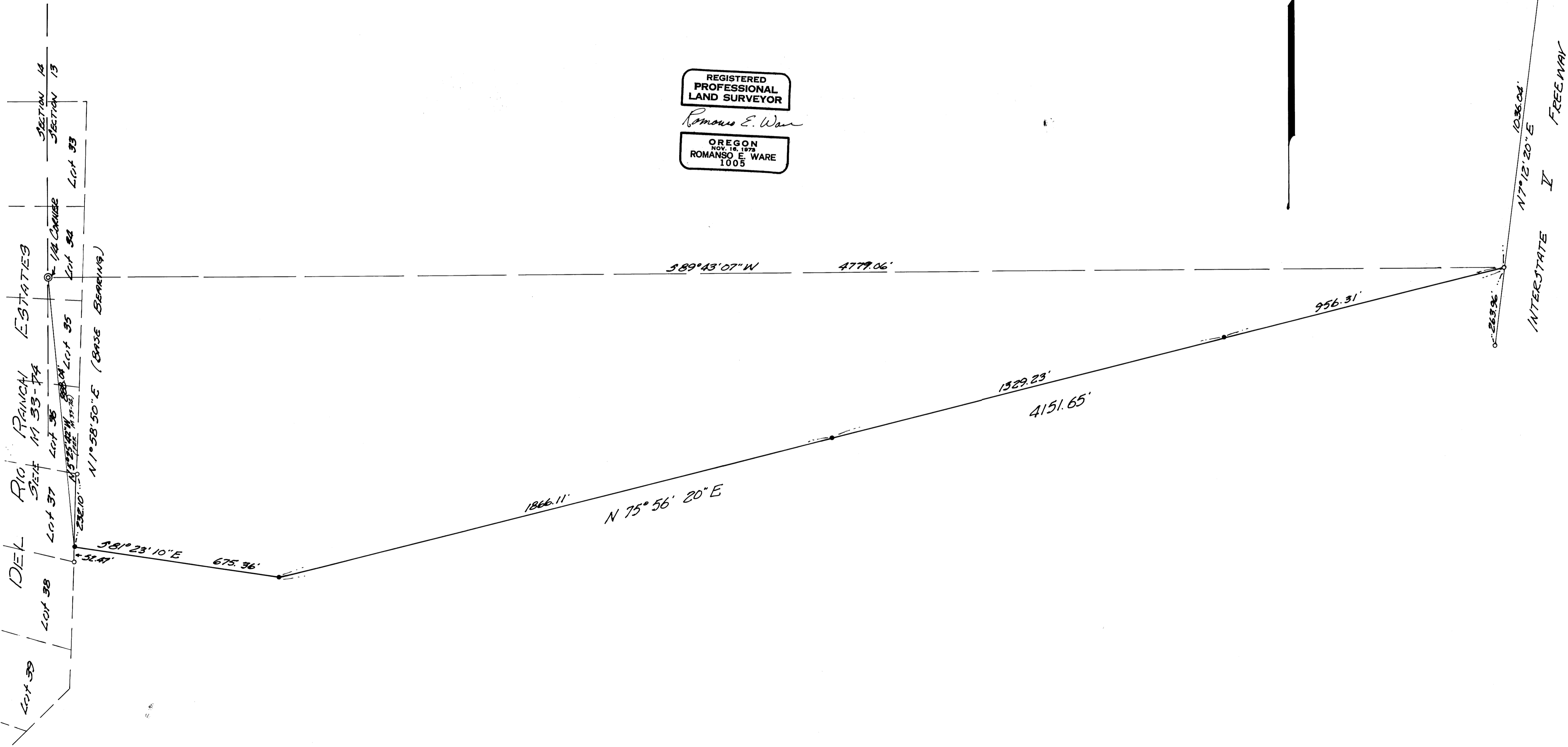

MAP FILE 67-18

MAP FILE 67-18