

FIELD SURVEY OF DEED DESCRIPTION

Sec. 35, T.28S., R.7W., W.M.
(NE.1/4, NE.1/4)

FOR RD. & M.A. SNELLING

RECORDER'S NUMBER 72-13809 DOUGLAS COUNTY DEED RECORDS

COUNTY SURVEYORS
DOUGLAS COUNTY, OREGON

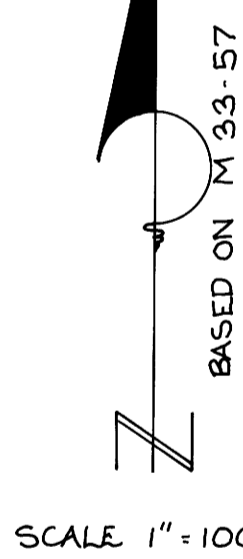
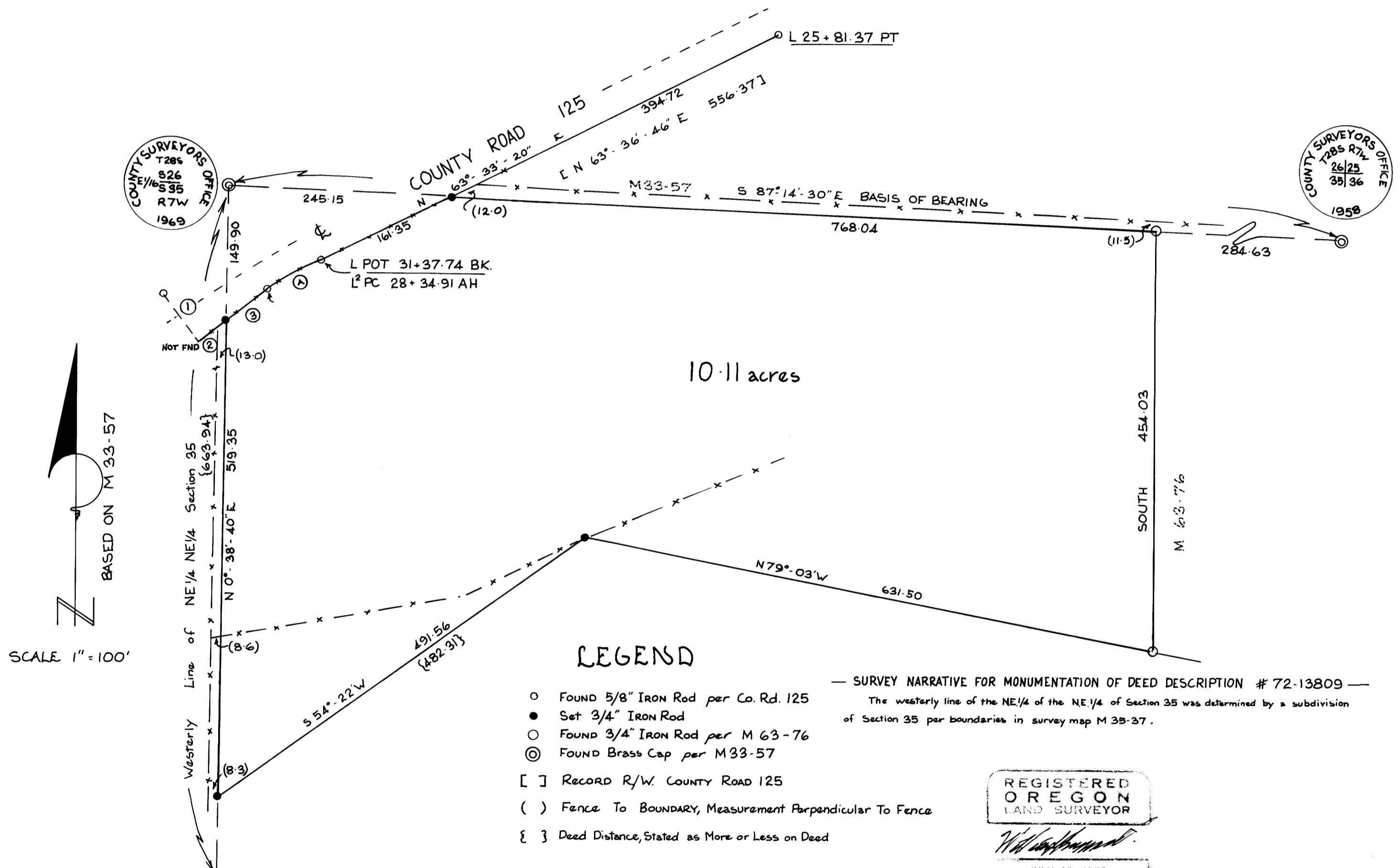

LEGEND

- FOUND 5/8" IRON Rod per Co. Rd. 125
- Set 3/4" IRON Rod
- FOUND 3/4" IRON Rod per M 63-76
- ⊙ FOUND Brass Cap per M 33-57
- [] RECORD R/W. COUNTY ROAD 125
- () FENCE TO BOUNDARY, MEASUREMENT PERPENDICULAR TO FENCE
- { } DEED DISTANCE, STATED AS MORE OR LESS ON DEED

— SURVEY NARRATIVE FOR MONUMENTATION OF DEED DESCRIPTION # 72-13809 —
The westerly line of the NE.1/4 of the NE.1/4 of Section 35 was determined by a subdivision of Section 35 per boundaries in survey map M 35-27.

REGISTERED
OREGON
LAND SURVEYOR
William J. Ruppert
JULY 12, 1968
WILLIAM J. RUPPERT
856

INDEX OF SHORT LINES	
①	S 38°-00' E 65.00
②	N 52°-31' E 36.74
③	N 52°-31' E 59.33
INDEX OF CURVED LINE (A)	
CHORD BEARING	N 61°-16'-40" E
CHORD LENGTH	62.70
ARC LENGTH	62.71
RADIUS	788.51

UMPQUA RESEARCH COMPANY
MYRTLE CREEK, OREGON.

MAY 1977