

MINOR LAND PARTITION

Sec. 5 T. 30 S. R. 5 W. W.M. D.L.C. 39

MATTHIAS J. & JOHANNA KELLER

PARTITIONERS: Box 170 R1.1, Myrtle Creek, Oregon.
863-4725

L.E. & MARILYN HAGBURG

OWNERS: 4046 NORMANDY WAY, EUGENE, OREGON.
863-4411 687-1396

2 PARCELS

SEWAGE DISPOSAL: SEPTIC SYSTEM
WATER SUPPLY: WELL ~ PARCEL 1
TRI-CITY WATER DISTRICT
~ PARCEL 2

Parcels number 1 and 2 are subject to inundation during a regional flood

77-10287
STATE OF OREGON
COUNTY OF DOUGLAS
JUN 3 1977
DORIS L. WADSWORTH
Freda K... [Signature]

FILED
RECEIVED
JUN 1 1977
COUNTY SURVEYOR
DOUGLAS COUNTY, ORE.

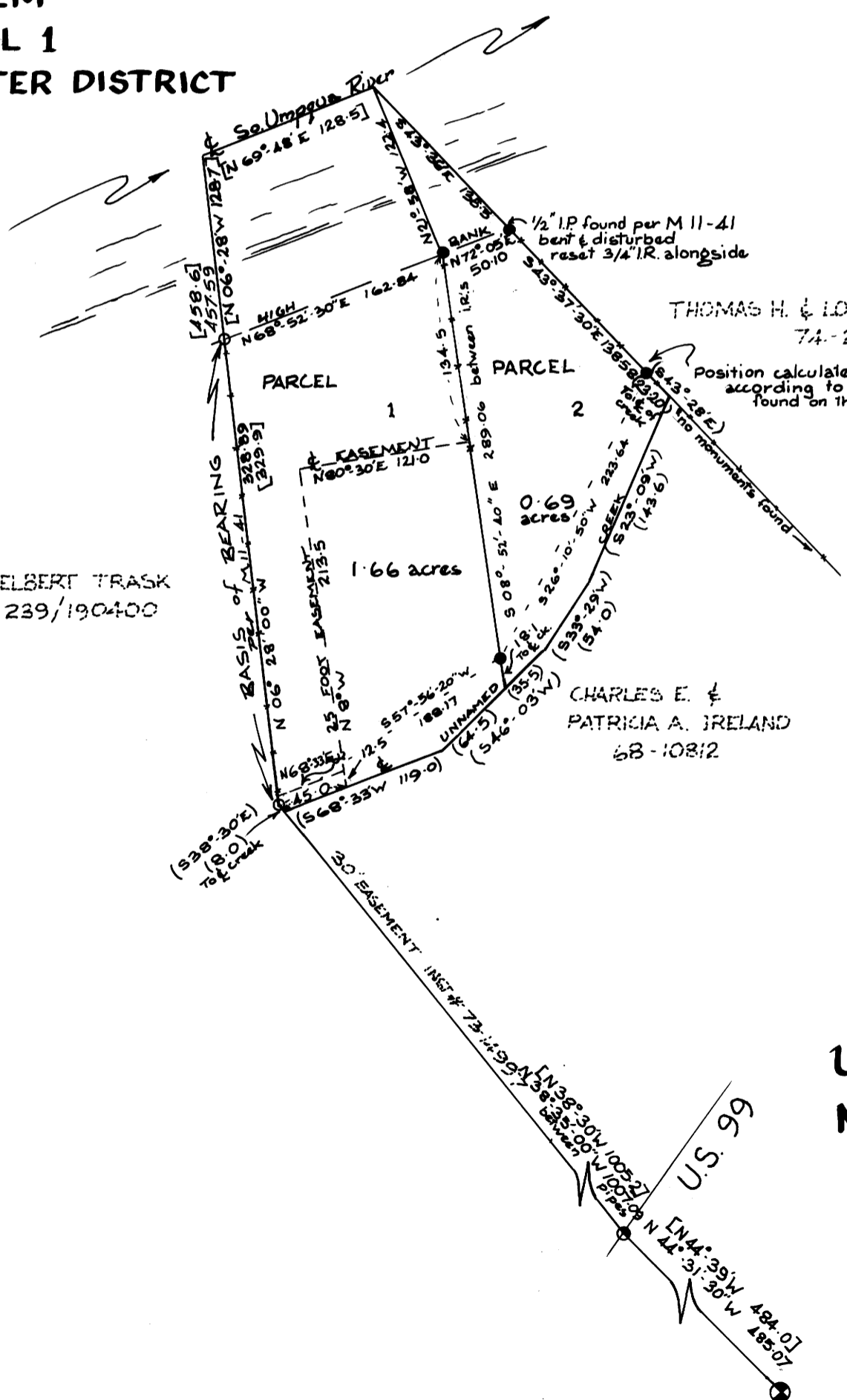

Parcel Descriptions are shown on Page 2

Legend:

- Set 3/4" iron rod
 - Found 1/2" iron pipe per M11-41
 - ⊙ Found iron pipe per M11-41
 - ⊕ Found Brass Cap marked
- COUNTY SURVEYOR'S OFFICE
T. 30 S.
SW. D.L.C. 37
R. 5 W.
1963

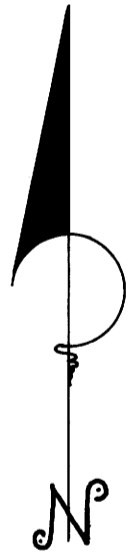

DELBERT TRASK
239/190400

REGISTERED OREGON LAND SURVEYOR
William J. Ruppert
JULY 12, 1968
WILLIAM J. RUPPERT
866

[] course per M11-41
() course per Bk. 531 P. 650
Douglas County Deed Records

Scale 1" = 100'

APPROVALS

Keith L. Cubic 5/24/77
PLANNING COMMISSION DATE

Francis L. Ingram 6-1-77
COUNTY SURVEYOR DATE

COUNTY SURVEYORS FILE DATA
DO NOT REMOVE FROM OFFICE

UMPQUA RESEARCH CO.
MYRTLE CREEK, OREGON.
MAY 1977

MAP FILE M 67-38

MAP FILE M 67-38A