

COUNTY SURVEYORS FILE DATA  
DO NOT REMOVE FROM OFFICE

A SURVEY OF PROPERTY IN THE SE 1/4 OF THE NE 1/4, SEC. 12, T.32S., R.5W., & IN THE S.W. 1/4 OF THE N.W. 1/4, SEC. 7, T.32S., R.4W., DOUGLAS COUNTY, ORE.

FILED  
RECEIVED  
MAY 24 1977  
COUNTY SURVEYOR  
DOUGLAS COUNTY, ORE.

NOTES:

- DENOTES 5/8" REBAR SET WITH RED CAP.
- DENOTES MONUMENTS FOUND.

SURVEY FOR:

RICHARD DERRIG  
BOX 244  
AZALEA, ORE

SURVEYED BY:

GERALD D. RILEY  
840 NE 6TH. ST.  
GRANTS PASS, ORE.

SCALE: 1" = 200'

DATE: MAY 18, 1977.

CURVE DATA:

- (1) A: S 75° 28' 04" W  
L: 259.20'  
R: 425.00'  
T: 130.10'
- (2) A: S 66° 52' 15" W  
L: 267.06'  
R: 380.00'  
T: 152.03'
- (3) A: S 45° 54' 45" W  
L: 143.04'  
R: 1420.00'  
T: 95.56'

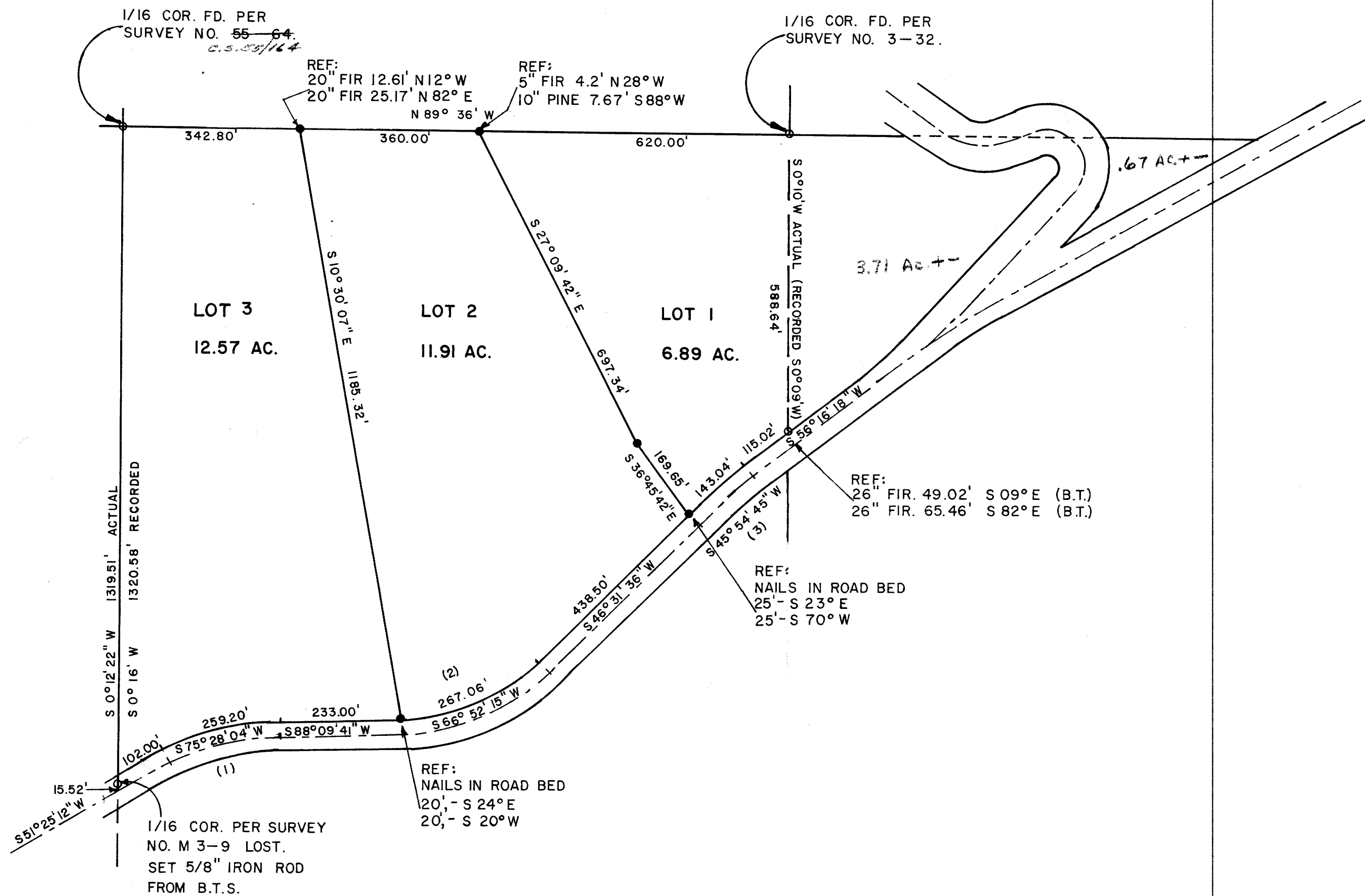

REGISTERED  
PROFESSIONAL  
LAND SURVEYOR  
*Gerald D. Riley*  
OREGON  
JULY 6, 1968  
GERALD D. RILEY  
705

MAP FILE M16.4 - 34

MAP FILE M16.4 - 34