

SURVEY FOR LAND PARTITION AND DEED DESCRIPTION

COUNTY SURVEYORS FILE DATA S.E. 1/4, S.E. 1/4, SECTION 4, T27S, R7W W.M.
DO NOT REMOVE FROM OFFICE

DOUGLAS COUNTY, OREGON

FOR: TRUET NISWONGER
BY: ROBERT L. DOLAN
MAY 1977

FILED
RECEIVED
MAY 20 1977
COUNTY SURVEYOR
DOUGLAS COUNTY, ORE.

- FOUND CORNERS
- SET 5/8" IRON ROD

Brass Cap
1/4 Sec. Cor. 3-4

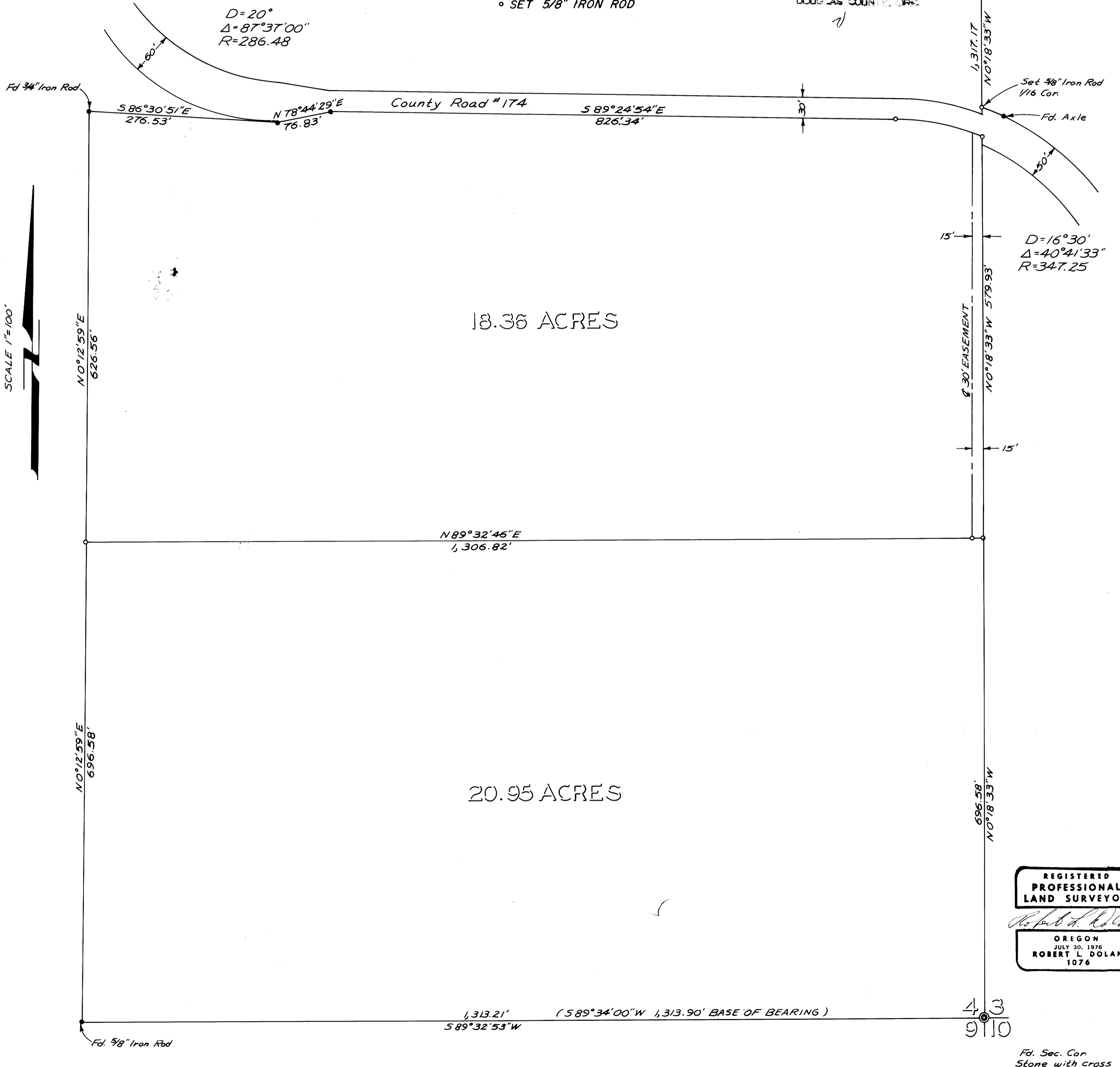

REGISTERED
PROFESSIONAL
LAND SURVEYOR

Robert L. Dolan

OREGON
JULY 30, 1976
ROBERT L. DOLAN
1076

43
910