

FILED ✓
RECEIVED ✓
MAY 18 1977
COUNTY SURVEYOR
DOUGLAS COUNTY, ORE.

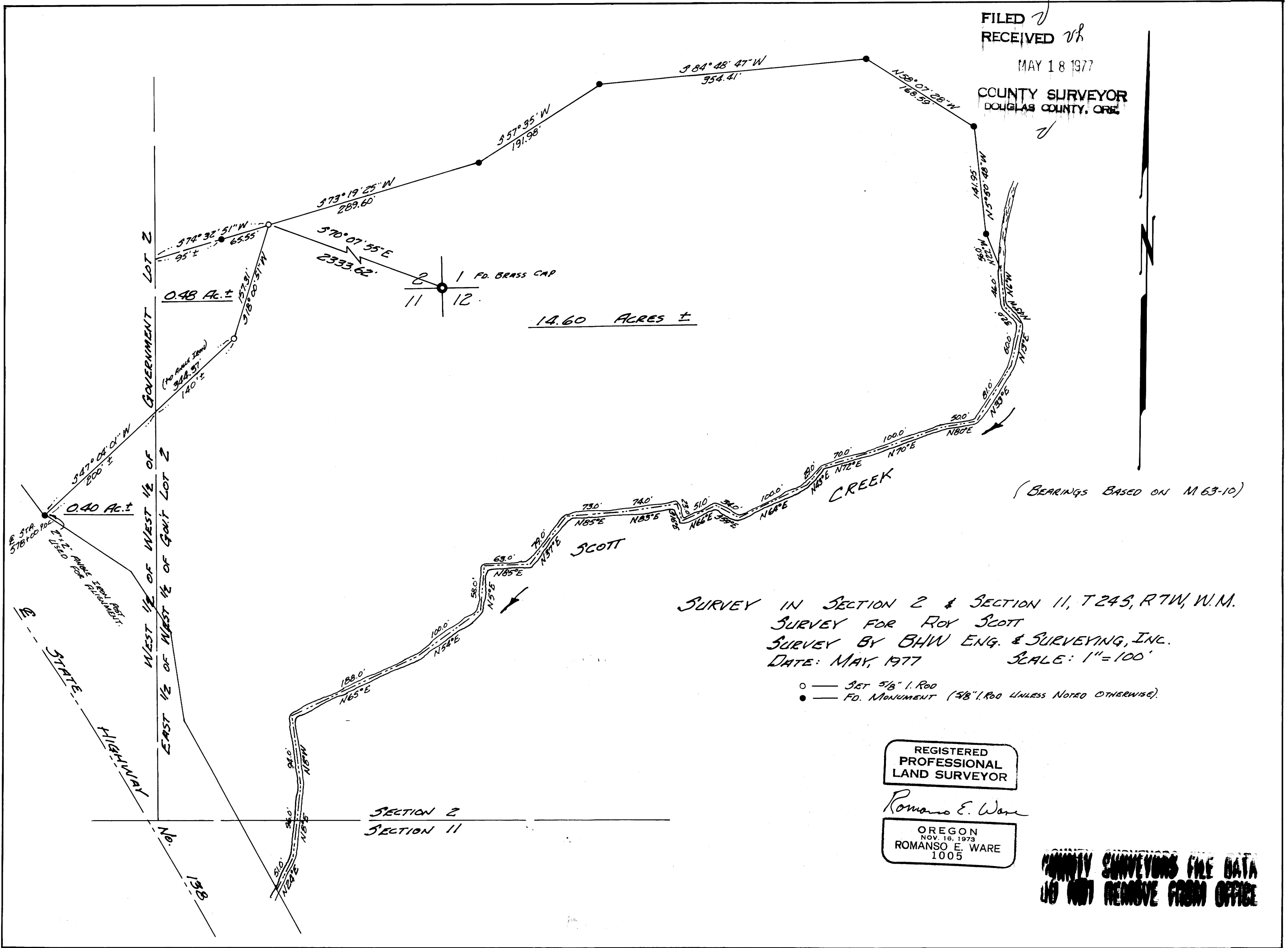

14.60 ACRES ±

SURVEY IN SECTION 2 & SECTION 11, T24S, R7W, W.M.
SURVEY FOR ROY SCOTT
SURVEY BY BHW ENG. & SURVEYING, INC.
DATE: MAY, 1977 SCALE: 1"=100'

- — SET 5/8" I. ROD
- — FD. MONUMENT (5/8" I. ROD UNLESS NOTED OTHERWISE)

REGISTERED
PROFESSIONAL
LAND SURVEYOR

Romano E. Ware

OREGON
NOV. 18, 1973
ROMANSO E. WARE
1005

COUNTY SURVEYORS FILE DATA
DO NOT REMOVE FROM OFFICE