

SEC. 22, T. 27 S., R. 6 W., W.M.

SCALE: 1"=100'

**LEGEND**

(165.00) Data taken from survey by J.M. Morgan, 1972  
 128.65' Surveyed by R.T. Pinard,

- Found 3/4" Iron Pipe
- Set 3/4" Iron Pipe
- Monumented by J.M. Morgan, 1972

COUNTY SURVEYOR'S FILE DATA  
 IS NOT REMOVE FROM OFFICE

NOTES:  
 1. See attached sheet for parcel descriptions  
 2. This survey supersedes volume 2, page 257-A, 257-B, minor land partition records, County Clerk's Office.

APPROVALS:  
Keith L. Cubie 5/6/77  
 Planning Commission  
Francis L. Ingram 5-10-77  
 County Surveyor

**PARTITIONER:**  
 NAME: John A. & Jackie L. Parsons  
 ADDRESS: 3010 W. Military  
 Roseburg, OR. 97470  
 PHONE: 672-2712

**LEGAL OWNER OF RECORD:**  
 NAME: Umpqua Savings & Loan Assn.  
 ADDRESS: P.O. Box 1760  
 Roseburg, OR.

TOTAL NUMBER OF LOTS: Three

WATER SUPPLY (SOURCE): Umpqua Basin Water Assn.

SEWER DISPOSAL (METHOD): Septic Tank

NOTE: PARCELS 1 AND 3 HAVE NOT BEEN EVALUATED FOR SEPTIC TANKS AND PRESENTLY HAVE NO MEANS OF SEWAGE DISPOSAL.

**MAP PREPARED BY:**  
 NAME: Russell T. Pinard  
 ADDRESS: 6550 NW SUMAC  
 Corvallis, OR. 97330  
 PHONE: 745-7246

REGISTERED PROFESSIONAL LAND SURVEYOR  
Russell T. Pinard  
 OREGON  
 JULY 16, 1971  
 RUSSELL T. PINARD  
 958  
 May 4, 1977

**VICINITY SKETCH**

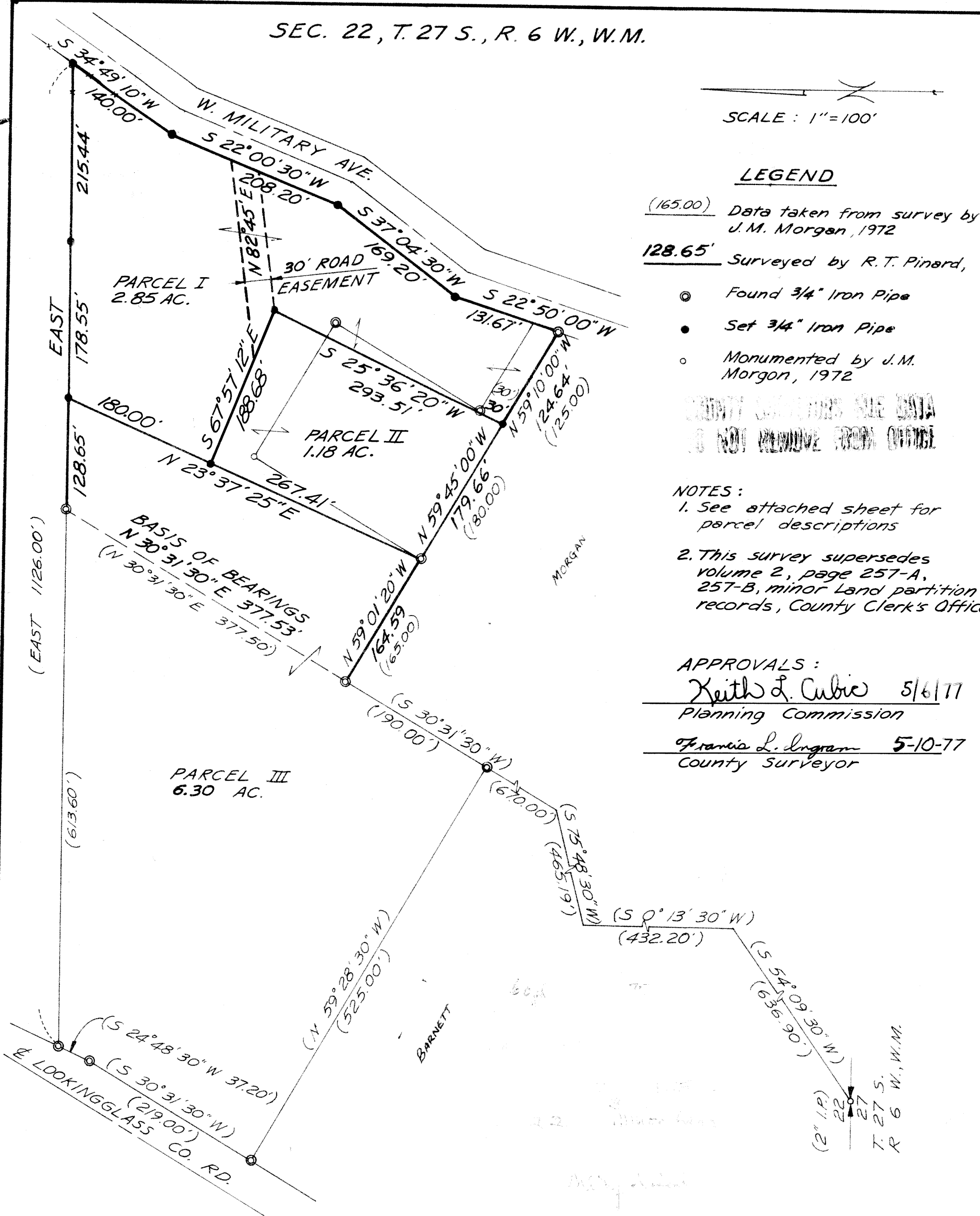
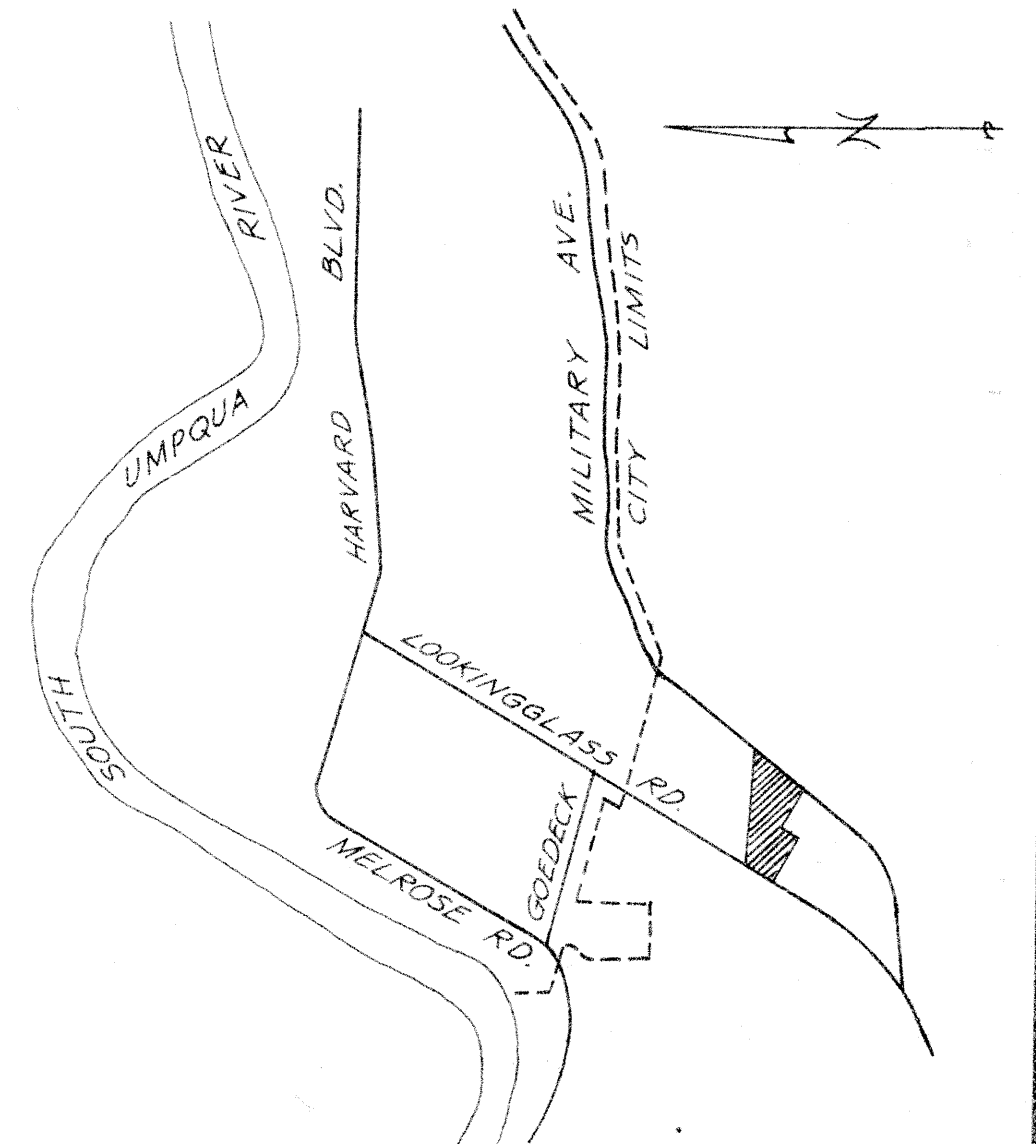

M64-151A

M64-151A