

# SURVEY TO SET PROPERTY CORNERS

PORTION LOT 8, GLEN D. HART TRACT-SEC. 21, T.28S., R.6W. W.M.

FOR: TWIN CITY BUILDERS INC.  
 BY: C & G ENG, INC.

JANUARY 1977 SCALE: 1"=50'

COUNTY SURVEYORS FILE DATA  
 DO NOT REMOVE FROM OFFICE

FILED ✓  
 RECEIVED ✓

FEB 4 1977

COUNTY SURVEYOR  
 DOUGLAS COUNTY, ORE.

MAP FILE M.63-8

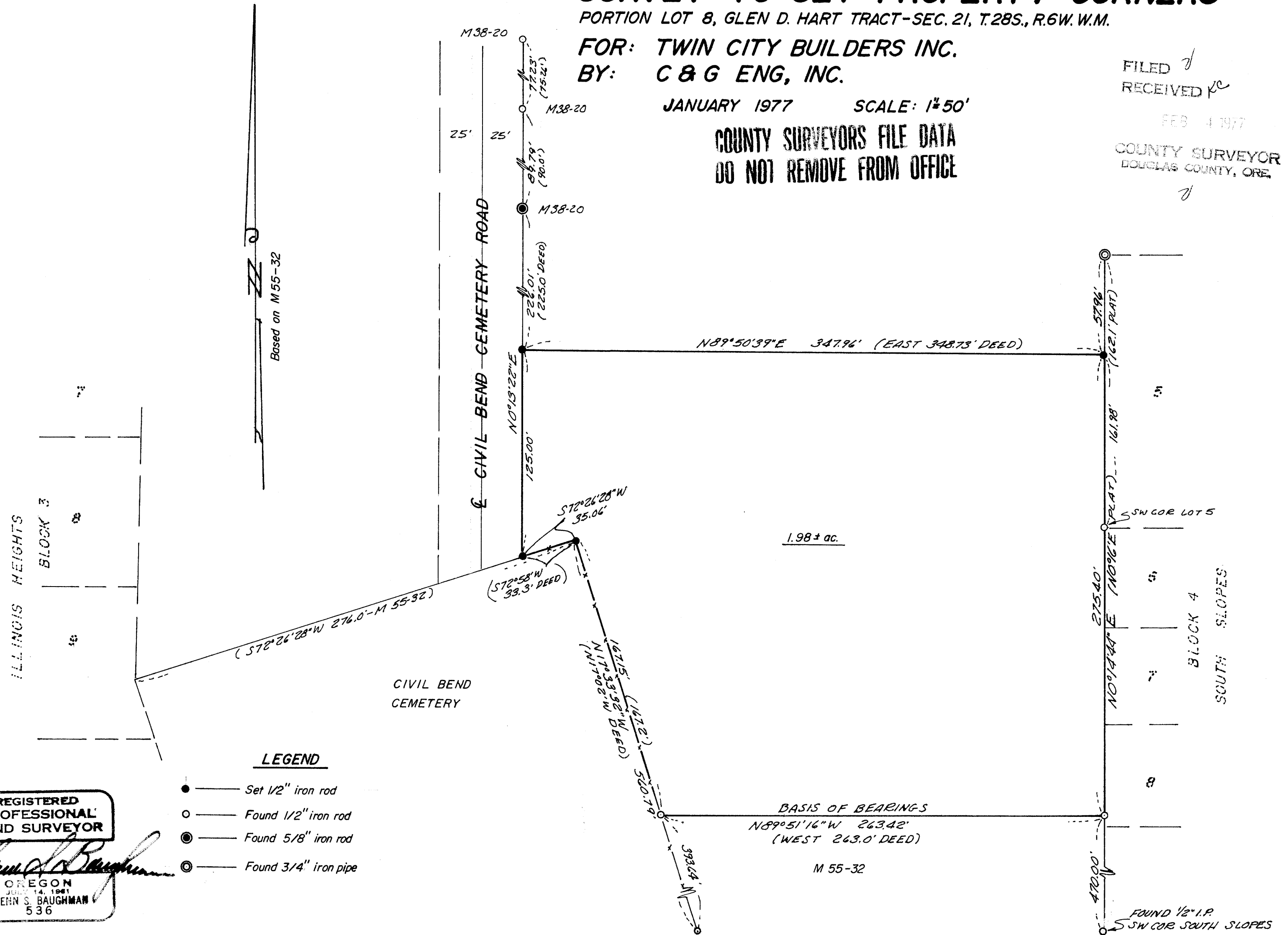

### LEGEND

- — Set 1/2" iron rod
- — Found 1/2" iron rod
- ⊙ — Found 5/8" iron rod
- ⊖ — Found 3/4" iron pipe

REGISTERED  
 PROFESSIONAL  
 LAND SURVEYOR

*Glenn S. Baughman*

OREGON  
 JULY 14, 1961  
 GLENN S. BAUGHMAN  
 536

M.63-8