

APR 28 1977

MINOR LAND PARTITION

IN SECTION 36 T.25S. R.8W.W.M. & SECTION 1 T.26S. R.8W.W.M.

MARCH 1977

SCALE: 1"=100'

REGISTERED PROFESSIONAL
LAND SURVEYOR
DOUGLAS COUNTY, OREGON

W.C. TO
1/4 COR NORTH
123.75'

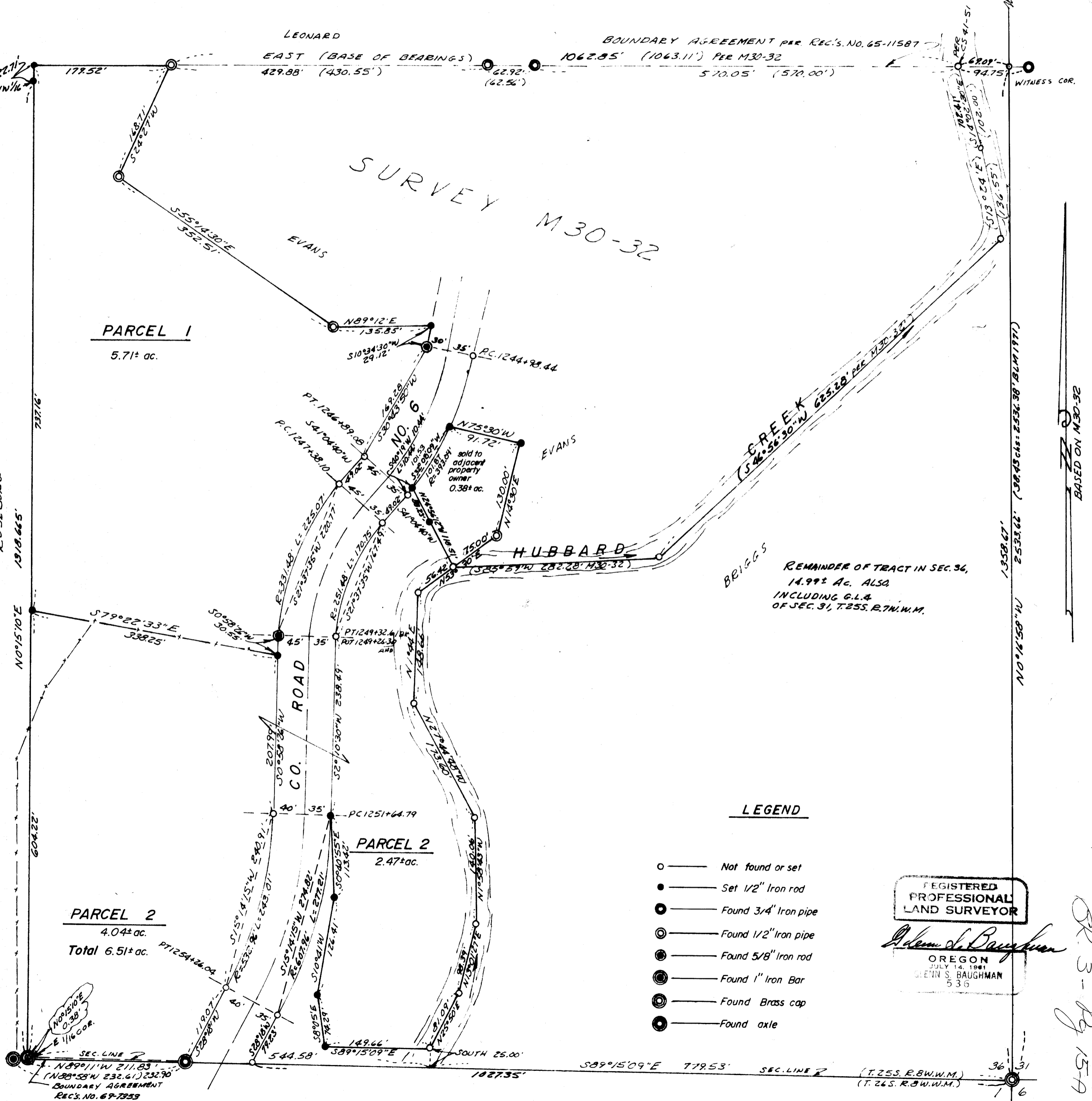

REMAINDER OF TRACT IN SEC. 36,
14.99± AC. ALSO
INCLUDING G.L.A.
OF SEC. 31, T.25S. R.7W.W.M.

LEGEND

- — Not found or set
- — Set 1/2" Iron rod
- — Found 3/4" Iron pipe
- — Found 1/2" Iron pipe
- — Found 5/8" Iron rod
- — Found 1" Iron Bar
- — Found Brass cap
- — Found axle

REGISTERED
PROFESSIONAL
LAND SURVEYOR

Adam S. Baughman

OREGON
JULY 14, 1961
ADAM S. BAUGHMAN
536

OK 3 - pg 157