

SURVEY OF DEED DESCRIPTION

SEC. 35, T. 28 S., R. 7 W., W.M.

FOR RICHARD CHASM

FILED ✓
RECEIVED MC

APR 28 1977

COUNTY SURVEYOR
DOUGLAS COUNTY, ORE.
✓

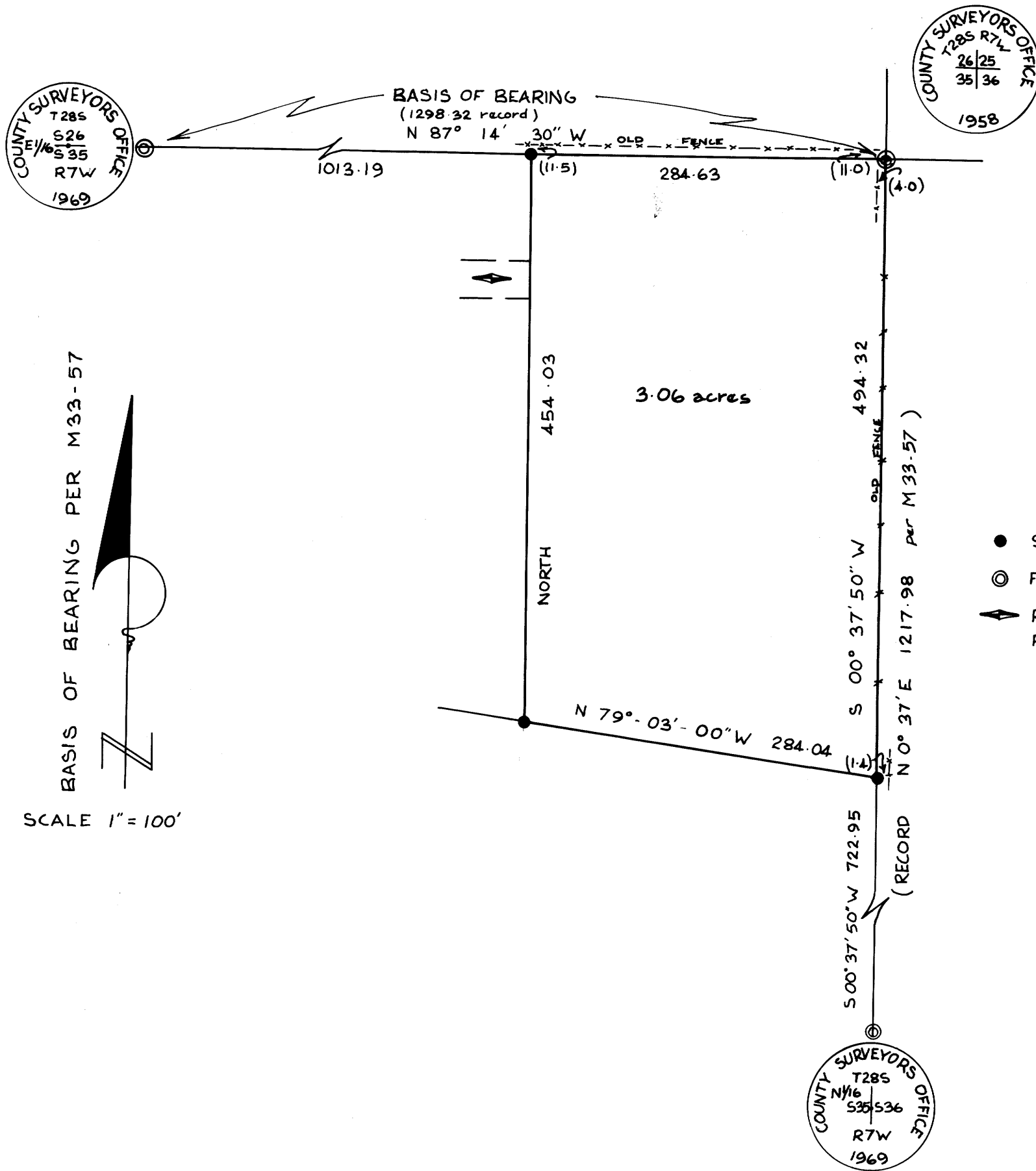

UMPQUA RESEARCH CO.
MYRTLE CREEK ORE.

APRIL 19
1977