

COUNTY SURVEYORS FILE DATA
DO NOT REMOVE FROM OFFICE

FIELD SURVEY for

KAREN JACKSON

T. 29 S. R. 9 W. W.M., SECTION 24

FIELD ✓
RECORD MC
COUNTY SURVEYOR
DEWEE COUNTY, ORE.
✓

M 63-75

REGISTERED
OREGON
LAND SURVEYOR

William J. Ruppert

JULY 12, 1968
WILLIAM J. RUPPERT
866

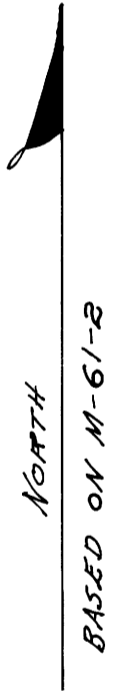

BASED ON M-61-2

SCALE 1" = 400

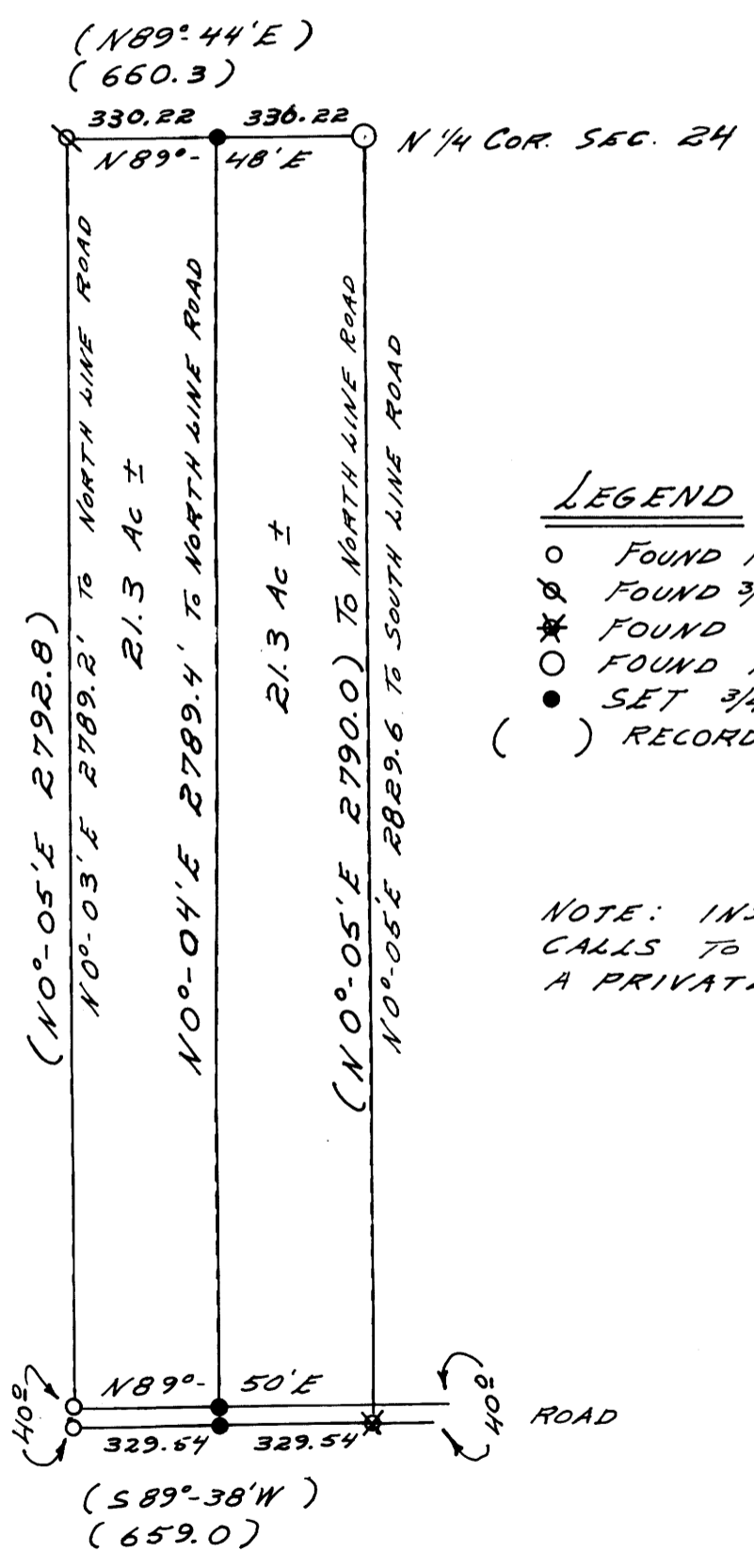

LEGEND

- FOUND 1/4" I. PIPE PER M 61-2
- ∅ FOUND 3/4" I. PIPE PER M 61-2
- * FOUND GEARED AXLE PER M 61-2
- FOUND 1966 BLM BRASS CAP & 3/4" I PIPE
- SET 3/4" I. ROD
- () RECORD PER M 61-2

NOTE: INST # 69-7925
CALLS TO THE MIDDLE OF
A PRIVATE ROAD.

UMPQUA RESEARCH COMPANY
MYRTLE CREEK, OREGON
APRIL 18, 1977

M 63-75