

MC

# SURVEY TO SET PROPERTY CORNERS IN SEC. 5, T30S, R5W, WM.

Surveyed for Delbert & Frances Trask  
Surveyed by Victor M. McLind

April, 1977

Scale: 1" = 100'

o Indicates Set 5/8" x 30" Iron Rod,  
unless otherwise noted.

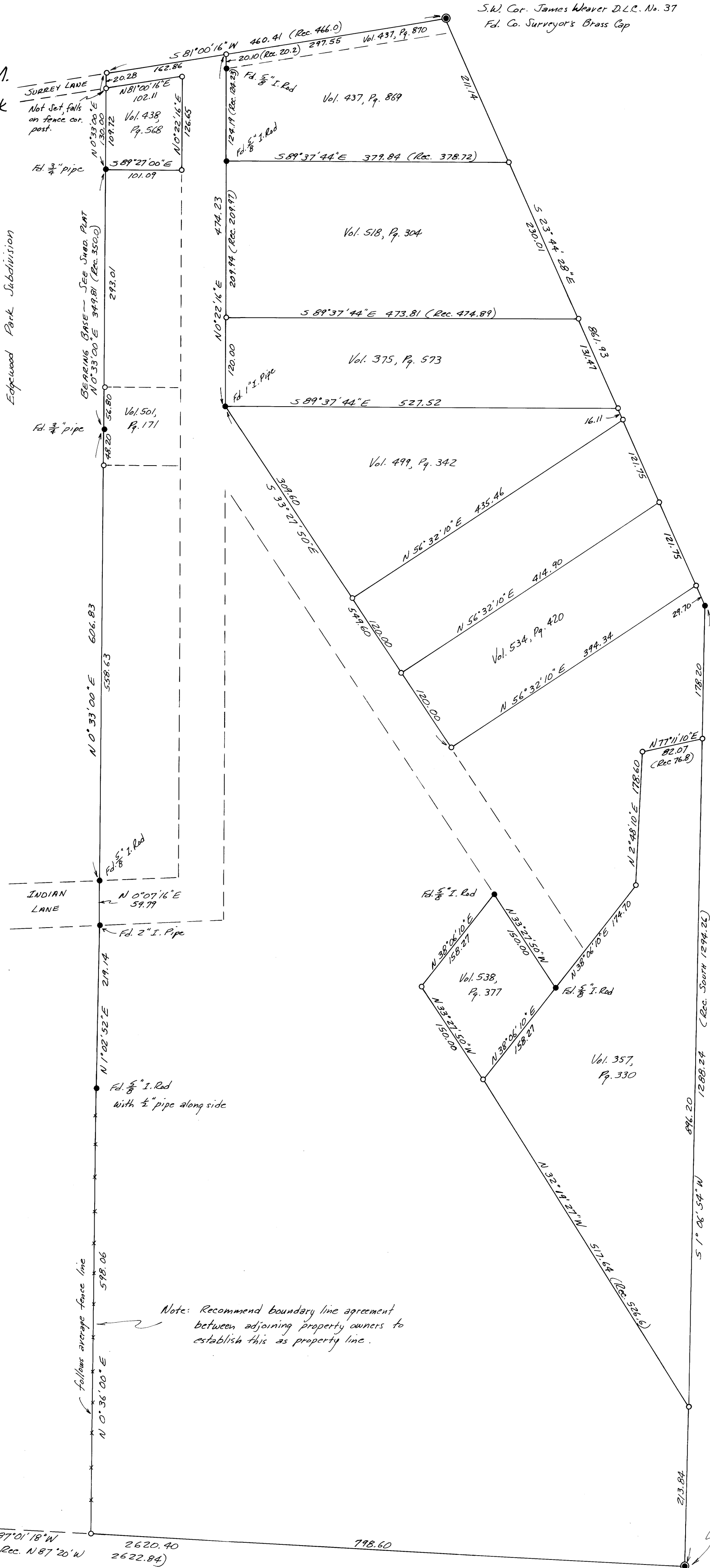

C-5 1/2 Corner, Sec. 5  
 Fd. 1" L Bar  
 From which a 24" W Oak bears  
 S 0° 15' W 48.2' (has healed face)  
 See Germond's notes in field  
 book 12-42, p. 58  
 See also M1-35

Vol. 357,  
 Pg. 330

Vol. 538,  
 Pg. 377

Vol. 534, Pg. 420

Vol. 499, Pg. 342

Vol. 375, Pg. 573

Vol. 518, Pg. 304

Vol. 437, Pg. 869

S.W. Cor. James Weaver D.L.C. No. 37  
 Fd. Co. Surveyor's Brass Cap

Edgewood Park Subdivision

BEARING BASE - SEE SHED PLAT  
 N 0° 33' 00" E 349.81 (Rec. 350.0)

SURREY LANE  
 Not set, falls  
 on fence cor.  
 post.

Fd. 3/4" pipe

Fd. 3/4" pipe

Fd. 5/8" I. Rod

INDIAN LANE  
 N 0° 07' 16" E  
 59.79

Fd. 2" I. Pipe

Fd. 5/8" I. Rod  
 with 1/2" pipe along side

follows average fence line

Note: Recommend boundary line agreement  
 between adjoining property owners to  
 establish this as property line.

1/4 Cor. between Sections 5 & 8  
 Fd. Germond's 1" Axle & 2 B.T.'s  
 (See Field Book 12-42, Pg. 56)  
 as per Co. Surveyor's  
 1959 Renewal.

Victor M. McLind

Sec. Corner  
 Fd. 1 1/2" pipe

6 1/5  
 7 1/8