

**COUNTY SURVEYORS FILE DATA
DO NOT REMOVE FROM OFFICE**

field survey for deed description

for
JAMES LEWIS

SEC. 6, T. 30S. R. 5W. W.M.

MAP FILE M63-68

FILED ✓
RECEIVED MLL
APR 18 1977
COUNTY SURVEYOR
DOUGLAS COUNTY, ORE.
✓

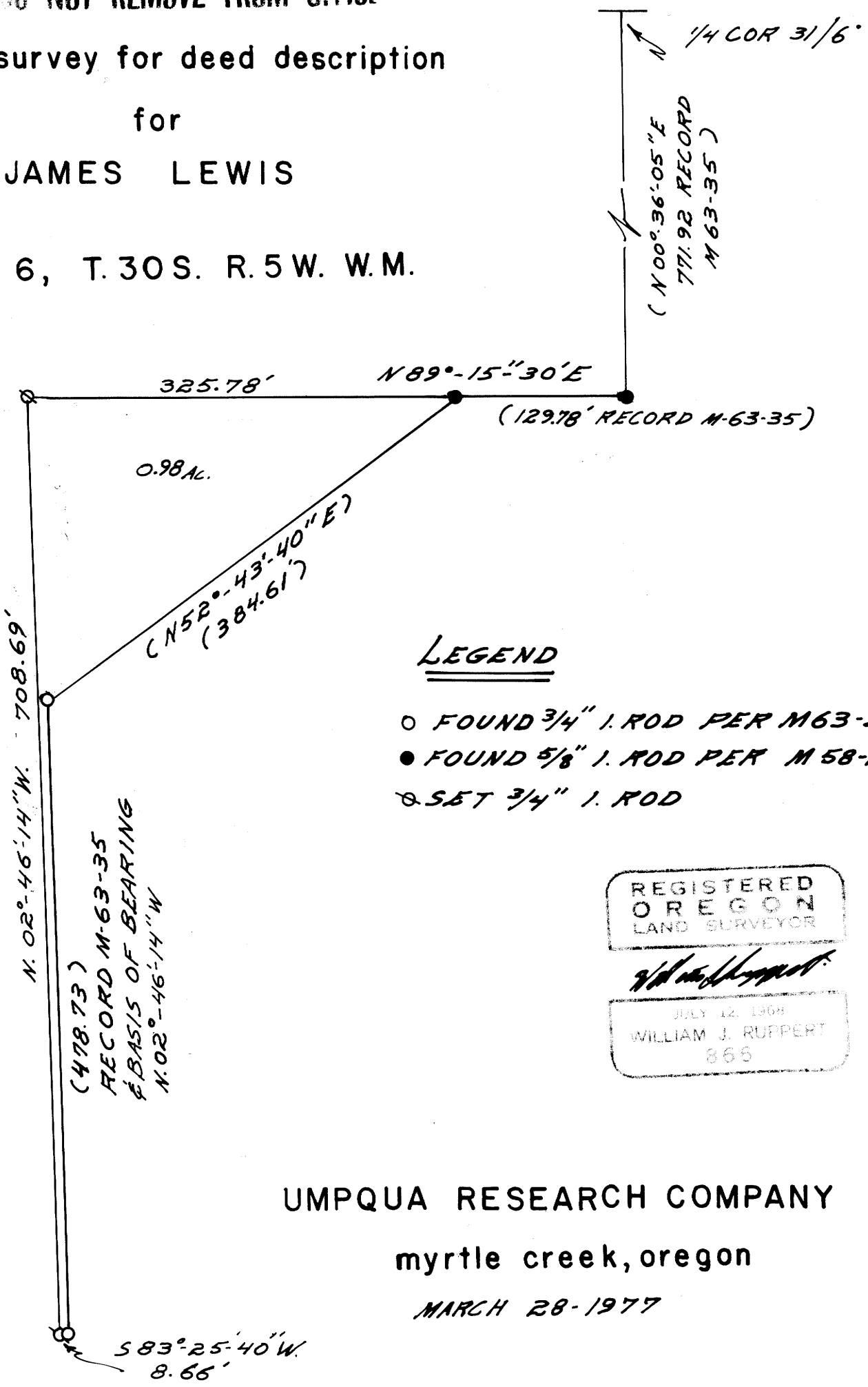

LEGEND

- FOUND 3/4" I. ROD PER M63-35
- FOUND 5/8" I. ROD PER M58-14
- ⊗ SET 3/4" I. ROD

REGISTERED
OREGON
LAND SURVEYOR
William J. Ruppert
JULY 12, 1968
WILLIAM J. RUPPERT
865

NORTH
BASED ON M-63-35

SCALE
1" = 100'

UMPQUA RESEARCH COMPANY

myrtle creek, oregon

MARCH 28-1977

MAP FILE M63-68