

FILED
RECEIVED MLL

APR 12 1977

COUNTY SURVEYOR
DOUGLAS COUNTY, ORE.

SURVEY FOR DESCRIPTION IN LOTS 2 & 3, SHUTREM'S ADDITION

SECTION 4, T.23S. R.5W.W.M.

FOR: ASSEMBLY OF GOD CHURCH

BY: C & G ENG, INC.

MARCH 1977 SCALE: 1" = 100'

TBM TOP MH. 433.25'
: INV. SOUTH 417.50'
: INV. WEST 417.50'
DROP MH: INV. WEST 429.15'

M59-1
BASIS OF BEC'S
FD 1" I.P. N89°38'10"W 151.05'
FD 1" I.P.

CO. ROAD No. 24

FD 1/2" I.P.
NE COR. LOT 1, BLK 9
WEST PARK PLACE

o SET 1/2" I.P.

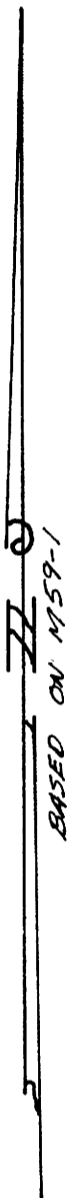
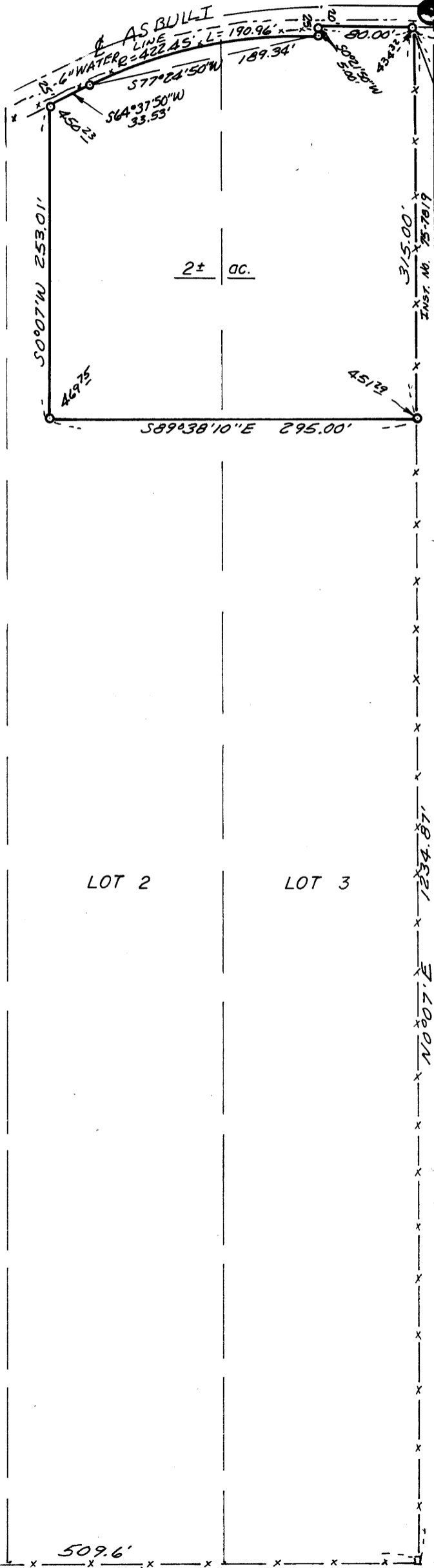

LOT 1

LOT 2

LOT 3

LOT 4

REGISTERED
PROFESSIONAL
LAND SURVEYOR

Glenn S. Baughman

OREGON
JULY 14, 1961
GLENN S. BAUGHMAN
536

SW COR GEO. A.
BURTS DLC #40
T.23S. R.5W.W.M.

6140.0001