

SURVEY FOR MORTGAGE PURPOSES IN SEC. 27 & 34, T.25S.R.6W.W.M.

FILED
RECEIVED MLL

APR 18 1977

MARCH 1977 SCALE: 1" = 100'

COUNTY SURVEYOR
DOUGLAS COUNTY, ORE.

FOR: GREG KNEE
BY: C & G ENG, INC.
COUNTY SURVEYORS FILE DATA
NOT REMOVE FROM OFFICE

Set 1/2" iron rod

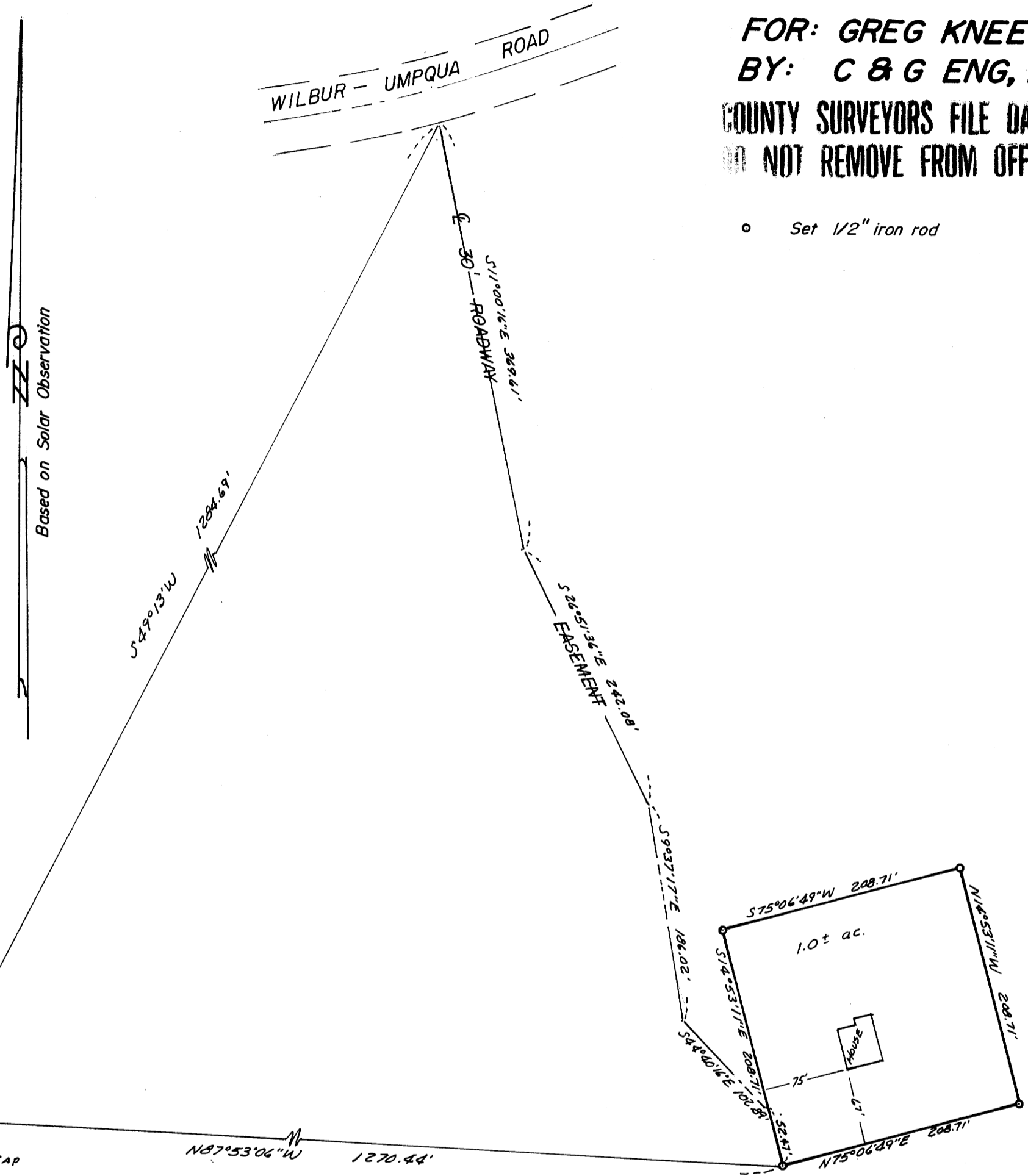

REGISTERED
PROFESSIONAL
LAND SURVEYOR

Glenn S. Baughman

OREGON
JULY 14, 1961
GLENN S. BAUGHMAN
530