

FILED  
RECEIVED *DRS*

EN 25 1977

COUNTY SURVEYOR  
DOUGLAS COUNTY, ORE

MAP FILE M 63-5

SURVEY FOR LEGAL DESCRIPTION IN SEC. 12, T27S, R6W, W.M.

Surveyed for Rose Haven Nursing Home by Victor M. McLind

March 1976

Scale: 1" = 50'

- - Indicates found  $\frac{3}{4}$ " Iron Rod; I replaced with  $\frac{3}{4}$ " x 30" Iron Rod set in concrete.
- - Indicates Set  $\frac{5}{8}$ " x 30" Iron Rod

MAP FILE M 63-5

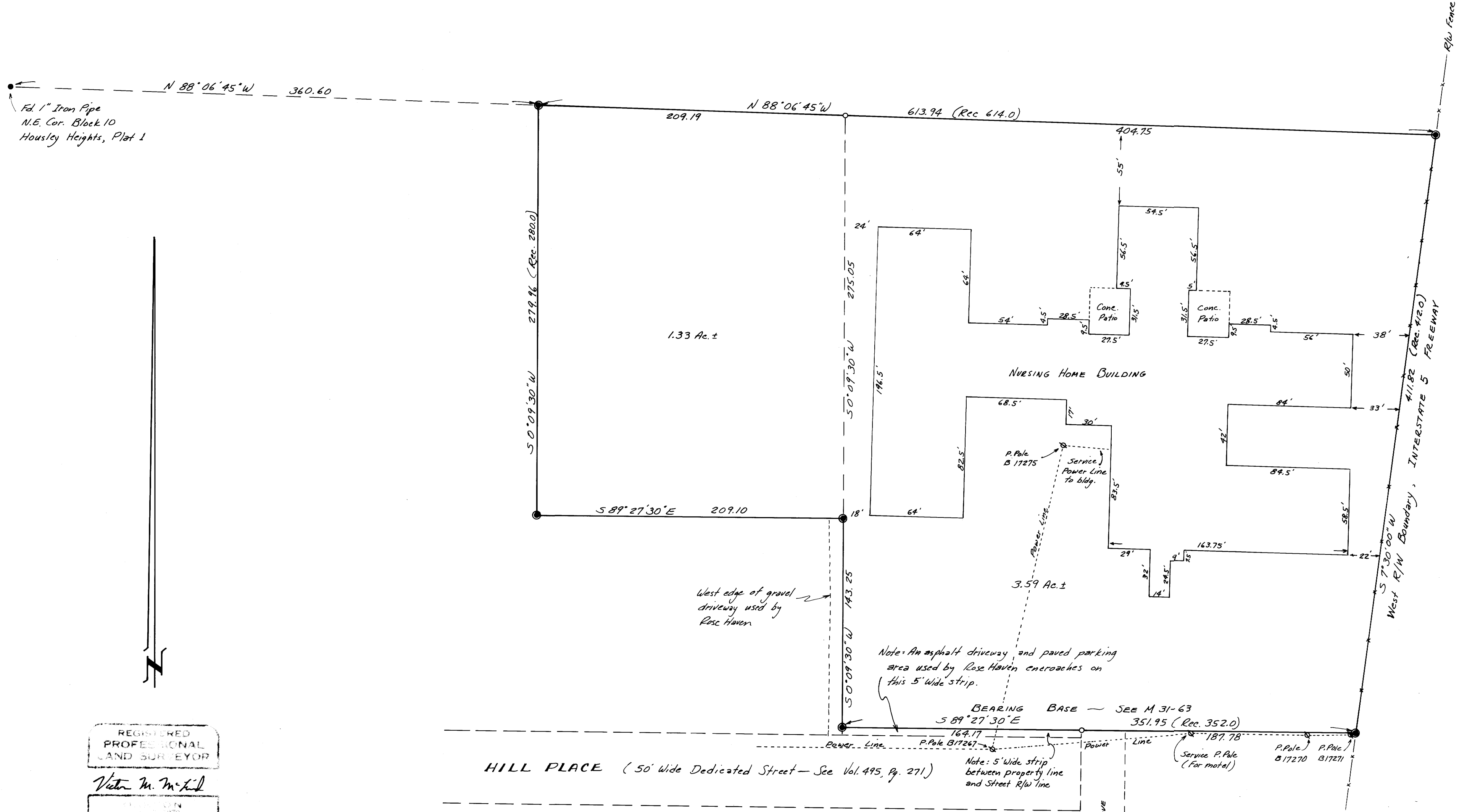

REGISTERED  
PROFESSIONAL  
LAND SURVEYOR  
*Victor M. McLind*  
BY  
COUNTY CLERK  
DOUGLAS COUNTY, ORE

This is to certify that I have surveyed the property shown hereon and that the improvements situated thereon do not overlap or encroach on the adjacent property other than as shown.  
*Victor M. McLind*